

Testing Performed by:

Yongjian Zhan PhD., VP Research, ValuEngine Inc.

Report Compiled by:

Steve Hach, Senior Analyst, ValuEngine Inc.

January 27, 2010

Summary

The back test used the proprietary VE Standard and VE Forecast model strategies. For the VE Forecast portfolios, stocks predicted to provide the highest returns made up the long picks while those predicted to return the least populated the short list. In the case of the VE Standard model, the back test used the proprietary VE Standard Ranking system. The VE Standard Ranking is an assessment of a stock's attractiveness. It combines the following three factors: stock valuation, price momentum, and earnings/price ratio. Each of these quantitative measurements are ranked on a scale of 1 to 100. The higher the ranking, the more positive the influence each measurement has on the overall attractiveness of the stock. The sum of the three rankings forms the VE Standard Ranking. If two or more stocks have the same VE Standard Ranking, the VE Valuation Ranking is used as a tiebreaker. Portfolio rebalancing occurred once per month. An equal amount of capital was allocated to all stocks. Only stocks with a market price greater than \$5.00 and a size ranking greater than 40--@ \$434 millions in December 2009, were considered.

Test Parameters

Test Date	01/19/10
Time Frame	January 1991 to December 2009
Strategies	VE Forecast, VE Standard
Size Ranking	>40 (@\$434 Millions in December 2009)
Rebalancing	Monthly
Portfolio Size	20 (22), 50, 75, 100 Long, Short, and MNS*
Market Price	>\$5.00
Risk Free Rate	0*

**VE Forecast Portfolios are Sector Diverse. Forecast 22 Portfolios feature 2 stocks from each sector. Larger VE Forecast portfolios select stocks per sector based on the proportion of stocks in that sector in the overall universe. The Risk Free Rate is used to calculate the Sharpe and Sortino Ratios.*

Average Return and Volatility Tables

VE Standard Strategy January 1991 to December 2009

Long Portfolios

Portfolio	Long 20	Long 50	Long 75	Long 100	S&P 500
LTM Return	20.04%	30.60%	38.04%	40.91%	35.97%
Last 5Y Return	-7.06%	-0.90%	11.91%	17.79%	-3.29%
Average Monthly Return	1.91%	1.82%	1.85%	1.81%	0.67%
Average Monthly Turnover	45.77%	42.49%	39.81%	38.52%	N/A
Average Annual Return	25.45%	24.15%	24.66%	24.04%	8.31%
Annual Volatility	28.25%	25.67%	24.50%	24.04%	15.47%
Max Drawdown	-71.90%	-67.95%	-64.57%	-61.90%	-49.01%
Sharpe Ratio	0.9	0.94	1.01	1	0.54
Sortino Ratio	1.13	1.12	1.2	1.22	0.67
Correlation with S&P 500	0.76	0.82	0.84	0.85	1

Short Portfolios

Portfolio	Short 20	Short 50	Short 75	Short 100	S&P 500
LTM Return	-58.06%	-51.91%	-52.55%	-52.10%	35.97%
Last 5Y Return	9.61%	6.23%	-11.38%	-21.22%	-3.29%
Average Monthly Return	0.24%	0.12%	0.07%	-0.06%	0.67%
Average Monthly Turnover	46.23%	40.16%	36.75%	34.34%	N/A
Average Annual Return	2.89%	1.45%	0.89%	-0.75%	8.31%
Annual Volatility	33.30%	29.44%	27.94%	26.95%	15.47%
Max Drawdown	-67.83%	-67.44%	-66.13%	-69.49%	-49.01%
Sharpe Ratio	0.09	0.05	0.03	-0.03	0.54
Sortino Ratio	0.14	0.07	0.05	-0.04	0.67
Correlation with S&P 500	-0.76	-0.82	-0.84	-0.83	1

MNS Portfolios

Portfolio	MNS 20	MNS 50	MNS 75	MNS 100	S&P 500
LTM Return	-45.13%	-32.61%	-30.10%	-28.11%	35.97%
Last 5Y Return	62.79%	63.68%	52.53%	40.19%	-3.29%
Average Monthly Return	2.14%	1.94%	1.93%	1.75%	0.67%
Average Monthly Turnover	46.00%	41.33%	38.28%	36.43%	N/A
Average Annual Return	29.00%	25.92%	25.75%	23.13%	8.31%
Annual Volatility	26.26%	20.70%	18.28%	17.05%	15.47%
Max Drawdown	-64.72%	-49.50%	-43.81%	-45.71%	-49.01%
Sharpe Ratio	1.1	1.25	1.41	1.36	0.54
Sortino Ratio	1.65	1.69	1.97	1.75	0.67
Correlation with S&P 500	-0.14	-0.15	-0.16	-0.12	1

VE Forecast Strategy January 1991 to December 2009

Long Portfolios

Portfolio	Long 22	Long 50	Long 75	Long 100	S&P 500
LTM Return	67.81%	63.40%	61.83%	59.26%	35.97%
Last 5Y Return	126.09%	65.96%	59.10%	45.06%	-3.29%
Average Monthly Return	2.32%	2.13%	2.10%	2.03%	0.67%
Average Monthly Turnover	82.59%	76.56%	73.54%	70.90%	N/A
Average Annual Return	31.68%	28.70%	28.27%	27.22%	8.31%
Annual Volatility	27.25%	26.81%	25.21%	24.55%	15.47%
Max Drawdown	-55.84%	-60.52%	-58.59%	-58.33%	-49.01%
Sharpe Ratio	1.16	1.07	1.12	1.11	0.54
Sortino Ratio	1.68	1.48	1.51	1.46	0.67
Correlation with S&P 500	0.81	0.85	0.87	0.88	1

Short Portfolios

Portfolio	Short 22	Short 50	Short 75	Short 100	S&P 500
LTM Return	-50.30%	-47.41%	-45.79%	-46.21%	35.97%
Last 5Y Return	-16.84%	-17.12%	-20.95%	-20.82%	-3.29%
Average Monthly Return	0.22%	-0.03%	-0.08%	-0.13%	0.67%
Average Monthly Turnover	80.97%	74.42%	71.04%	68.40%	N/A
Average Annual Return	2.71%	-0.37%	-1.00%	-1.52%	8.31%
Annual Volatility	29.07%	27.11%	25.63%	24.73%	15.47%
Max Drawdown	-60.14%	-59.67%	-57.55%	-59.52%	-49.01%
Sharpe Ratio	0.09	-0.01	-0.04	-0.06	0.54
Sortino Ratio	0.16	-0.02	-0.06	-0.1	0.67
Correlation with S&P 500	-0.75	-0.82	-0.84	-0.85	1

MNS Portfolios

Portfolio	MNS 22	MNS 50	MNS 75	MNS 100	S&P 500
LTM Return	-8.37%	-6.53%	-5.03%	-7.35%	35.97%
Last 5Y Return	181.93%	113.02%	88.68%	71.18%	-3.29%
Average Monthly Return	2.54%	2.09%	2.01%	1.90%	0.67%
Average Monthly Turnover	81.78%	75.49%	72.29%	69.65%	N/A
Average Annual Return	35.17%	28.24%	27.01%	25.33%	8.31%
Annual Volatility	20.08%	14.55%	12.69%	11.58%	15.47%
Max Drawdown	-30.66%	-21.52%	-21.62%	-21.41%	-49.01%
Sharpe Ratio	1.75	1.94	2.13	2.19	0.54
Sortino Ratio	2.77	2.93	2.86	2.91	0.67
Correlation with S&P 500	0.02	0.03	0.04	0.05	1

Drawdown Analysis Tables

VE Standard Strategy January 1991 to December 2009

Long Portfolios

20 Stocks

Start	Finish	% Decline	Start	Finish	% Decline
Apr-91	May-91	-8.45%	Jul-00	Aug-00	-2.07%
Aug-91	Sep-91	-1.82%	Sep-00	Oct-00	-8.80%
Nov-91	Dec-91	-12.51%	Feb-01	Mar-01	-2.17%
Jan-92	Apr-92	-4.87%	Jun-01	Oct-01	-18.16%
May-92	Jun-92	-9.55%	Jun-02	Feb-03	-24.27%
Jul-92	Sep-92	-8.09%	Jul-03	Aug-03	-1.25%
Mar-93	May-93	-10.03%	Feb-04	May-04	-11.01%
Oct-93	Nov-93	-5.93%	Dec-04	Jan-05	-1.07%
Feb-94	May-94	-8.47%	Mar-05	Apr-05	-4.55%
Nov-94	Dec-94	-5.21%	Sep-05	Oct-05	-6.84%
Jul-95	Aug-95	-0.58%	Jan-06	Feb-06	-0.50%
Sep-95	Jan-96	-17.24%	Apr-06	Jun-06	-18.80%
Feb-97	Mar-97	-0.94%	Dec-06	Jan-07	-2.05%
Dec-97	Jan-98	-2.16%	Feb-07	Mar-07	-3.01%
May-98	Oct-98	-43.30%	Apr-07	May-07	-1.86%
Sep-99	Oct-99	-6.70%	Jul-07	Jan-08	-24.13%
Jan-00	Mar-00	-10.67%	May-08	Mar-09	-71.90%

50 Stocks

Start	Finish	% Decline	Start	Finish	% Decline
Apr-91	May-91	-6.16%	Jun-00	Jul-00	-1.65%
Aug-91	Sep-91	-1.54%	Sep-00	Oct-00	-12.96%
Nov-91	Dec-91	-9.56%	Feb-01	Mar-01	-2.67%
Mar-92	Apr-92	-0.25%	Jun-01	Jul-01	-1.53%
May-92	Jun-92	-7.48%	Aug-01	Sep-01	-11.18%
Mar-93	May-93	-6.16%	Apr-02	Oct-02	-23.15%
Oct-93	Nov-93	-5.40%	Jul-03	Aug-03	-1.92%
Jan-94	May-94	-6.13%	Feb-04	May-04	-11.08%
Sep-94	Dec-94	-4.04%	Mar-05	Apr-05	-3.87%
Sep-95	Jan-96	-14.00%	Sep-05	Oct-05	-6.52%
Jun-96	Jul-96	-8.66%	Jan-06	Feb-06	-1.49%
Mar-97	Apr-97	-0.27%	Apr-06	Jun-06	-18.30%
Oct-97	Jan-98	-8.01%	Dec-06	Jan-07	-1.65%
May-98	Oct-98	-40.37%	Feb-07	Mar-07	-3.16%
Jul-99	Aug-99	-0.81%	Jul-07	Mar-08	-16.33%
Sep-99	Oct-99	-9.13%	May-08	Mar-09	-67.95%
Jan-00	Mar-00	-6.63%			

75 Stocks

Start	Finish	% Decline	Start	Finish	% Decline
Apr-91	May-91	-5.18%	Sep-99	Oct-99	-9.89%
Nov-91	Dec-91	-7.92%	Jan-00	Mar-00	-8.44%
Mar-92	Apr-92	-0.25%	Sep-00	Oct-00	-11.86%
May-92	Jun-92	-5.69%	Feb-01	Mar-01	-3.09%
Jul-92	Aug-92	-0.47%	Jun-01	Jul-01	-3.49%
Sep-92	Oct-92	-0.45%	Aug-01	Sep-01	-11.42%
Mar-93	May-93	-3.28%	May-02	Oct-02	-22.35%
Oct-93	Nov-93	-5.37%	Jul-03	Aug-03	-1.89%
Jan-94	Feb-94	-0.04%	Feb-04	May-04	-10.81%
Mar-94	May-94	-5.07%	Dec-04	Jan-05	-0.40%
Sep-94	Dec-94	-5.35%	Mar-05	May-05	-5.53%
Sep-95	Jan-96	-9.62%	Sep-05	Oct-05	-6.57%
Feb-96	Mar-96	-1.31%	Apr-06	Jun-06	-17.36%
Jun-96	Jul-96	-7.35%	Dec-06	Jan-07	-0.98%
Feb-97	Apr-97	-3.23%	Feb-07	Mar-07	-3.49%
Oct-97	Jan-98	-8.78%	Jul-07	Aug-07	-14.65%
May-98	Oct-98	-39.01%	Oct-07	Nov-08	-64.57%
Jul-99	Aug-99	-1.08%			

100 Stocks

Start	Finish	% Decline	Start	Finish	% Decline
Apr-91	May-91	-4.36%	Jul-99	Oct-99	-10.29%
Nov-91	Dec-91	-6.73%	Sep-00	Oct-00	-12.63%
Mar-92	Apr-92	-0.86%	Feb-01	Mar-01	-3.33%
May-92	Jun-92	-5.21%	Jun-01	Jul-01	-2.60%
Jul-92	Aug-92	-0.59%	Aug-01	Sep-01	-12.14%
Mar-93	Jun-93	-4.10%	May-02	Oct-02	-23.01%
Oct-93	Nov-93	-5.42%	Jul-03	Aug-03	-2.89%
Jan-94	Feb-94	-0.19%	Feb-04	May-04	-10.38%
Mar-94	Apr-94	-4.57%	Dec-04	Jan-05	-0.74%
Sep-94	Dec-94	-5.29%	Mar-05	May-05	-5.70%
Sep-95	Jan-96	-7.99%	Sep-05	Oct-05	-6.06%
Feb-96	Mar-96	-1.42%	Apr-06	Jun-06	-17.02%
Jun-96	Jul-96	-6.11%	Dec-06	Jan-07	-0.74%
Feb-97	Apr-97	-3.02%	Feb-07	Mar-07	-3.70%
Oct-97	Jan-98	-8.83%	Jul-07	Nov-08	-61.90%
May-98	Oct-98	-38.64%			

Short Portfolios

20 Stocks

Start	Finish	% Decline
Feb-91	Feb-92	-24.32%
Apr-93	Sep-94	-12.92%
Dec-94	Sep-95	-21.72%
Jul-96	Aug-96	-2.21%
Oct-96	Oct-97	-40.60%
Oct-98	Mar-00	-67.83%
Nov-08	Jan-10	-64.26%

50 Stocks

Start	Finish	% Decline
Feb-91	Apr-91	-9.97%
Dec-91	Mar-92	-21.81%
Jul-96	Jan-97	-5.67%
Apr-97	Oct-97	-32.23%
Oct-98	Mar-00	-67.29%
Nov-08	Jan-10	-58.91%

75 Stocks

Start	Finish	% Decline
Feb-91	Apr-91	-7.95%
Dec-91	Mar-92	-18.78%
Nov-96	Feb-97	-7.09%
Apr-97	Oct-97	-30.76%
Oct-98	Mar-00	-66.13%
Oct-02	Apr-07	-54.83%
Nov-08	Jan-10	-59.01%

100 Stocks

Start	Finish	% Decline
Feb-91	Nov-91	-8.47%
Dec-91	Apr-98	-29.06%
Oct-98	Mar-00	-65.44%
Oct-02	Jun-07	-56.81%
Nov-08	Jan-10	-58.80%

MNS Portfolios

20 Stocks

Start	Finish	% Decline	Start	Finish	% Decline
Feb-91	Mar-91	-11.09%	Oct-99	Mar-00	-42.48%
Jul-91	Aug-91	-1.56%	Mar-01	Nov-01	-19.76%
Nov-91	Dec-91	-0.90%	Jun-02	Jul-02	-3.38%
Jan-92	Feb-92	-11.31%	Oct-02	Sep-03	-14.89%
May-92	Jun-92	-6.15%	Feb-04	Mar-04	-0.46%
Aug-92	Sep-92	-5.10%	Apr-04	May-04	-7.32%
Apr-93	May-93	-12.35%	Oct-04	Nov-04	-2.65%
Oct-93	Nov-93	-10.41%	Mar-05	Apr-05	-0.07%
Feb-95	Mar-95	-0.11%	Jun-05	Jul-05	-0.32%
Apr-95	Jun-95	-6.05%	Dec-05	Feb-06	-1.77%
Jul-95	Sep-95	-3.70%	Apr-06	Jun-06	-7.27%
Oct-95	Apr-96	-11.21%	Aug-06	Sep-06	-7.89%
Jan-97	Feb-97	-1.80%	Dec-06	Jan-07	-4.44%
May-97	Oct-97	-6.26%	May-07	Jun-07	-0.56%
Dec-97	Jan-98	-2.65%	Jul-07	Aug-07	-0.64%
Jun-98	Jul-98	-8.99%	Dec-07	Jan-08	-3.56%
Dec-98	May-99	-20.80%	Jul-08	Jan-10	-64.72%

50 Stocks

Start	Finish	% Decline	Start	Finish	% Decline
Feb-91	Mar-91	-3.42%	Sep-01	Nov-01	-18.77%
Jan-92	Feb-92	-4.62%	Jun-02	Jul-02	-0.43%
May-92	Jun-92	-3.31%	Oct-02	Nov-02	-8.61%
Aug-92	Sep-92	-0.48%	Feb-03	Mar-03	-1.00%
Oct-92	Nov-92	-2.64%	Apr-03	May-03	-6.50%
Apr-93	May-93	-9.17%	Apr-04	May-04	-5.52%
Oct-93	Nov-93	-6.39%	Aug-04	Sep-04	-0.14%
Jul-95	Aug-95	-2.25%	Oct-04	Nov-04	-1.10%
Oct-95	Jan-96	-9.23%	Aug-05	Nov-05	-1.91%
Apr-97	Jun-97	-4.03%	Dec-05	Feb-06	-4.39%
Sep-97	Oct-97	-2.86%	Apr-06	Jun-06	-6.29%
Dec-97	Jan-98	-1.95%	Jul-06	Sep-06	-8.69%
Jun-98	Oct-98	-6.54%	May-07	Jun-07	-0.85%
Dec-98	Mar-00	-45.35%	Jul-08	Jan-10	-49.50%
Mar-01	Apr-01	-9.93%			

75 Stocks

Start	Finish	% Decline	Start	Finish	% Decline
Feb-91	Mar-91	-1.69%	Dec-98	Mar-00	-43.81%
Jan-92	Feb-92	-2.09%	Mar-01	Apr-01	-8.68%
May-92	Jun-92	-2.35%	Sep-01	Nov-01	-14.55%
Oct-92	Nov-92	-0.19%	Oct-02	Nov-02	-7.85%
Apr-93	May-93	-6.94%	Feb-03	Mar-03	-1.77%
Oct-93	Nov-93	-7.85%	Apr-03	Jul-03	-5.59%
Aug-94	Sep-94	-0.24%	Apr-04	May-04	-4.63%
Mar-95	Apr-95	-0.11%	Apr-05	May-05	-1.24%
Jul-95	Aug-95	-0.80%	Sep-05	Nov-05	-2.18%
Dec-95	Jan-96	-4.49%	Jan-06	Feb-06	-0.34%
Feb-96	Mar-96	-0.55%	Apr-06	Jun-06	-7.39%
Apr-97	Jun-97	-3.12%	Aug-06	Nov-06	-8.81%
Sep-97	Oct-97	-1.97%	May-07	Jun-07	-1.07%
Dec-97	Jan-98	-2.86%	Dec-07	Jan-08	-0.64%
Jun-98	Aug-98	-5.04%	Jul-08	Sep-09	-41.04%

100 Stocks

Start	Finish	% Decline	Start	Finish	% Decline
Feb-91	Mar-91	-0.46%	Sep-01	Nov-01	-13.64%
May-91	Jun-91	-0.43%	Jun-02	Jul-02	-0.43%
May-92	Jun-92	-1.53%	Oct-02	Nov-02	-8.08%
Aug-92	Sep-92	-0.26%	Apr-03	Sep-03	-7.40%
Oct-92	Nov-92	-0.52%	Apr-04	May-04	-4.18%
Apr-93	May-93	-7.42%	Oct-04	Nov-04	-0.10%
Oct-93	Nov-93	-7.38%	Apr-05	May-05	-1.46%
Oct-95	Jan-96	-4.98%	Sep-05	Nov-05	-1.30%
Nov-96	Dec-96	-0.15%	Jan-06	Feb-06	-0.17%
May-97	Jun-97	-0.95%	Apr-06	Jun-06	-7.37%
Sep-97	Oct-97	-1.16%	Aug-06	Nov-06	-7.95%
Dec-97	Jan-98	-3.98%	May-07	Jun-07	-0.97%
Jun-98	Oct-98	-5.40%	Jul-07	Aug-07	-0.66%
Dec-98	Mar-00	-45.71%	Dec-07	Jan-08	-0.30%
Mar-01	Apr-01	-5.35%	Jul-08	Sep-09	-37.87%

S&P 500

Start	Finish	% Decline	Start	Finish	% Decline
Apr-91	May-91	-5.60%	Jul-97	Aug-97	-1.56%
Nov-91	Dec-91	-3.51%	Oct-97	Nov-97	-2.19%
Jan-92	Jun-92	-4.40%	Apr-98	Jun-98	-1.09%
May-93	Jun-93	-1.33%	Jul-98	Oct-98	-14.41%
Sep-93	Oct-93	-0.02%	Jan-99	Feb-99	-0.84%
Nov-93	Dec-93	-0.64%	May-99	Jun-99	-1.03%
Jan-94	Apr-94	-5.91%	Jul-99	Oct-99	-7.75%
Dec-95	Jan-96	-3.40%	Jan-00	Feb-00	-4.69%
Feb-96	Mar-96	-2.60%	Jul-00	Aug-00	-0.14%
May-96	Jul-96	-4.26%	Sep-00	Feb-03	-43.09%
Feb-97	Apr-97	-6.03%	Jul-07	Feb-09	-49.01%

VE Forecast Strategy

January 1991 to December 2009

Long Portfolios

22 Stocks

Start	Finish	% Decline	Start	Finish	% Decline
Apr-91	May-91	-8.60%	Jul-99	Aug-99	-1.92%
Aug-91	Sep-91	-1.58%	Sep-99	Oct-99	-11.12%
Oct-91	Dec-91	-9.20%	Jan-00	Oct-00	-29.99%
Jan-92	Jun-92	-6.38%	Jul-01	Sep-01	-21.94%
Jan-93	Feb-93	-1.13%	Dec-01	Jan-02	-5.39%
Oct-93	Dec-93	-8.83%	Apr-02	Oct-02	-23.64%
Mar-94	Apr-94	-5.70%	Feb-04	Mar-04	-2.94%
Oct-94	Dec-94	-6.04%	Apr-04	May-04	-12.38%
Feb-95	Mar-95	-1.32%	Dec-04	Jan-05	-1.75%
May-95	Jun-95	-1.54%	Mar-05	May-05	-5.13%
Sep-95	Nov-95	-4.85%	Sep-05	Oct-05	-7.69%
Dec-95	Jan-96	-0.93%	Apr-06	Jun-06	-17.09%
May-96	Jul-96	-14.43%	Feb-07	Mar-07	-4.48%
Feb-97	Apr-97	-3.38%	Jul-07	Aug-07	-18.23%
Oct-97	Dec-97	-14.22%	Jun-08	Nov-08	-55.84%
Mar-98	Oct-98	-33.75%			

50 Stocks

Start	Finish	% Decline	Start	Finish	% Decline
Apr-91	May-91	-8.43%	Apr-98	Oct-98	-40.26%
Oct-91	Dec-91	-6.98%	Sep-99	Oct-99	-4.06%
Jan-92	Oct-92	-6.98%	Jan-00	Oct-00	-23.86%
Mar-93	Apr-93	-0.63%	Apr-02	Oct-02	-27.60%
Oct-93	Dec-93	-6.41%	Jul-03	Aug-03	-1.19%
Jan-94	Feb-94	-1.27%	Oct-03	Nov-03	-3.12%
Mar-94	Apr-94	-6.56%	Feb-04	May-04	-13.82%
Oct-94	Dec-94	-6.32%	Dec-04	Jan-05	-0.51%
Feb-95	Mar-95	-0.90%	Feb-05	Apr-05	-5.40%
Sep-95	Nov-95	-5.52%	Sep-05	Oct-05	-5.03%
May-96	Jul-96	-10.85%	Apr-06	Jun-06	-15.60%
Feb-97	Apr-97	-5.60%	Feb-07	Mar-07	-4.39%
Oct-97	Dec-97	-11.61%	Jul-07	Nov-08	-60.52%

75 Stocks

Start	Finish	% Decline	Start	Finish	% Decline
Apr-91	May-91	-7.18%	Jan-00	Apr-00	-12.53%
Nov-91	Dec-91	-6.07%	Sep-00	Oct-00	-16.18%
Mar-92	Jun-92	-5.31%	Jul-01	Sep-01	-16.07%
Oct-93	Dec-93	-6.70%	Dec-01	Jan-02	-0.28%
Jan-94	Feb-94	-0.81%	Apr-02	Oct-02	-28.24%
Mar-94	May-94	-6.87%	Jul-03	Aug-03	-2.01%
Oct-94	Dec-94	-5.13%	Oct-03	Nov-03	-1.54%
Feb-95	Mar-95	-1.16%	Feb-04	May-04	-12.94%
Sep-95	Nov-95	-4.66%	Dec-04	Jan-05	-2.27%
Dec-95	Jan-96	-2.19%	Feb-05	Apr-05	-5.36%
May-96	Jul-96	-11.66%	Sep-05	Oct-05	-4.14%
Feb-97	Apr-97	-4.51%	Apr-06	Jun-06	-16.00%
Oct-97	Dec-97	-6.62%	Feb-07	Mar-07	-4.23%
Apr-98	Oct-98	-37.69%	Jul-07	Nov-08	-58.59%
Sep-99	Oct-99	-3.90%			

100 Stocks

Apr-91	May-91	-6.58%	Jan-00	Feb-00	-3.92%
Nov-91	Dec-91	-5.97%	Mar-00	Apr-00	-9.91%
Jan-92	Feb-92	-0.31%	Sep-00	Oct-00	-14.27%
Mar-92	Jun-92	-5.01%	Feb-01	Mar-01	-10.23%
Sep-92	Oct-92	-0.56%	Jul-01	Sep-01	-16.97%
Oct-93	Dec-93	-6.30%	Dec-01	Jan-02	-0.63%
Mar-94	May-94	-7.52%	Apr-02	Oct-02	-26.47%
Oct-94	Dec-94	-5.07%	Oct-03	Nov-03	-0.76%
Feb-95	Mar-95	-0.50%	Feb-04	May-04	-12.05%
Sep-95	Nov-95	-4.90%	Dec-04	Jan-05	-2.69%
May-96	Jul-96	-9.76%	Feb-05	Apr-05	-5.24%
Feb-97	Apr-97	-4.83%	Sep-05	Oct-05	-4.79%
Oct-97	Dec-97	-7.93%	Apr-06	Jun-06	-15.66%
Apr-98	Oct-98	-37.97%	Feb-07	Mar-07	-4.36%
Sep-99	Oct-99	-1.88%	Jul-07	Nov-08	-58.33%

Short Portfolios

22 Stocks

Start	Finish	% Decline
Feb-91	Mar-91	-5.38%
May-91	Jun-91	-0.50%
Jul-91	Aug-91	-1.05%
Sep-91	Nov-91	-6.37%
Dec-91	Mar-92	-15.02%
Aug-92	Sep-92	-4.14%
Oct-92	Sep-95	-20.95%
Apr-97	Oct-97	-24.06%
Jan-98	Mar-98	-15.43%
Oct-98	Mar-00	-46.64%
Aug-02	Feb-07	-58.68%
Nov-08	Dec-08	-21.68%
Feb-09	Jan-10	-60.14%

50 Stocks

Start	Finish	% Decline
Feb-91	Apr-91	-6.58%
May-91	Jun-91	-0.61%
Jul-91	Aug-91	-1.90%
Sep-91	Nov-91	-4.35%
Dec-91	Mar-00	-53.77%
Aug-02	Sep-02	-3.16%
Oct-02	Feb-07	-52.83%
Nov-08	Jan-10	-58.94%

75 Stocks

Start	Finish	% Decline
Feb-91	Apr-91	-4.62%
May-91	Jun-91	-1.16%
Jul-91	Aug-91	-1.09%
Sep-91	Nov-91	-4.00%
Dec-91	Mar-00	-47.37%
Oct-02	Feb-07	-57.53%

100 Stocks

Start	Finish	% Decline
Feb-91	Apr-91	-6.54%
Dec-91	Mar-00	-45.77%
Oct-02	Jul-07	-57.25%

MNS Portfolios

22 Stocks

Start	Finish	% Decline	Start	Finish	% Decline
Feb-91	Mar-91	-0.08%	Dec-99	Mar-00	-30.66%
Apr-91	May-91	-2.26%	Apr-01	May-01	-2.78%
Oct-91	Nov-91	-3.41%	Jul-01	Aug-01	-10.82%
Jan-92	Mar-92	-6.67%	Dec-01	Jan-02	-6.96%
Apr-92	Jun-92	-4.86%	Aug-02	Oct-02	-12.38%
Aug-92	Sep-92	-1.07%	Feb-03	Mar-03	-3.40%
Oct-92	Nov-92	-2.95%	Apr-03	May-03	-3.56%
Jan-93	Feb-93	-0.24%	Aug-03	Sep-03	-1.31%
May-93	Jun-93	-2.45%	Nov-03	Dec-03	-2.45%
Oct-93	Dec-93	-3.74%	Feb-04	Mar-04	-2.23%
Jan-94	Feb-94	-2.74%	Apr-04	May-04	-5.19%
May-94	Jun-94	-0.50%	Sep-04	Oct-04	-0.01%
Jul-94	Aug-94	-4.61%	Mar-05	Apr-05	-1.32%
Mar-95	Jun-95	-7.76%	Sep-05	Nov-05	-5.64%
Aug-95	Sep-95	-1.58%	Apr-06	Jun-06	-8.83%
Oct-95	Nov-95	-0.63%	Aug-06	Sep-06	-0.86%
Dec-95	Jan-96	-5.05%	Oct-06	Nov-06	-7.45%
Nov-96	Dec-96	-4.30%	Jan-07	Feb-07	-2.32%
Jun-97	Aug-97	-6.02%	May-07	Jun-07	-0.91%
Mar-98	May-98	-2.69%	Jul-07	Aug-07	-2.00%
Jul-98	Aug-98	-2.44%	Jan-08	Feb-08	-1.54%
Sep-98	Oct-98	-2.65%	Jul-08	Sep-08	-21.70%
Apr-99	May-99	-3.22%	Mar-09	Jan-10	-23.00%

50 Stocks

Start	Finish	% Decline	Start	Finish	% Decline
Apr-91	May-91	-0.16%	Apr-01	May-01	-3.00%
Oct-91	Nov-91	-3.67%	Jul-01	Aug-01	-2.87%
Jan-92	Feb-92	-3.39%	Dec-01	Jan-02	-0.09%
Aug-92	Sep-92	-1.27%	Mar-02	Apr-02	-1.97%
Mar-93	Jun-93	-0.52%	Aug-02	Oct-02	-4.67%
Oct-93	Dec-93	-3.89%	Dec-02	Jan-03	-3.51%
May-94	Jun-94	-2.86%	Feb-03	Mar-03	-2.96%
Jul-94	Aug-94	-1.00%	Oct-03	Nov-03	-2.04%
Mar-95	Apr-95	-0.87%	Feb-04	May-04	-8.16%
May-95	Jun-95	-4.51%	Sep-04	Oct-04	-0.30%
Oct-95	Nov-95	-1.25%	Sep-05	Nov-05	-2.54%
Dec-95	Jan-96	-3.43%	Apr-06	Jun-06	-5.47%
Mar-96	Apr-96	-2.95%	Jul-06	Sep-06	-2.21%
Nov-96	Dec-96	-1.89%	Jan-07	Feb-07	-2.03%
Feb-97	Mar-97	-0.45%	Jul-07	Aug-07	-3.18%
Jun-97	Jul-97	-1.19%	Nov-07	Dec-07	-1.22%
Mar-98	Apr-98	-1.18%	Jan-08	Feb-08	-1.10%
Aug-98	Oct-98	-8.97%	Apr-08	May-08	-1.07%
Mar-99	May-99	-4.86%	Jul-08	Oct-08	-19.44%
Jan-00	May-00	-16.24%	Feb-09	Nov-09	-21.52%

75 Stocks

Start	Finish	% Decline	Start	Finish	% Decline
Apr-91	May-91	-0.23%	Aug-00	Sep-00	-0.07%
Oct-91	Nov-91	-0.34%	Apr-01	May-01	-0.45%
Jan-92	Feb-92	-2.40%	Jul-01	Aug-01	-1.78%
Apr-92	May-92	-1.88%	Mar-02	Apr-02	-1.67%
Apr-93	Jun-93	-0.50%	Oct-02	Nov-02	-0.13%
Oct-93	Dec-93	-3.51%	Dec-02	Jan-03	-2.51%
Jan-94	Feb-94	-0.03%	Feb-03	Jun-03	-4.61%
Apr-94	Jun-94	-2.16%	Oct-03	Nov-03	-1.46%
Mar-95	Apr-95	-0.93%	Feb-04	May-04	-7.08%
May-95	Jun-95	-2.59%	Sep-05	Nov-05	-1.96%
Oct-95	Nov-95	-0.87%	Dec-05	Jan-06	-0.04%
Dec-95	Jan-96	-2.97%	Apr-06	Jun-06	-5.67%
Mar-96	Apr-96	-0.85%	Jul-06	Sep-06	-2.75%
Nov-96	Dec-96	-2.33%	Jan-07	Feb-07	-0.76%
Jun-97	Jul-97	-0.19%	Jul-07	Aug-07	-3.70%
Sep-97	Oct-97	-0.15%	Jan-08	Feb-08	-1.46%
Aug-98	Oct-98	-6.64%	Apr-08	May-08	-2.20%
Apr-99	May-99	-4.43%	Jul-08	Oct-08	-19.33%
Dec-99	Feb-00	-14.30%	Feb-09	Sep-09	-21.62%

100 Stocks

Start	Finish	% Decline	Start	Finish	% Decline
Apr-91	May-91	-1.24%	Dec-99	Feb-00	-12.22%
Jan-92	Feb-92	-2.53%	Aug-00	Sep-00	-0.19%
Apr-92	May-92	-1.50%	Dec-00	Jan-01	-0.45%
May-93	Jun-93	-0.18%	Jul-01	Aug-01	-2.16%
Oct-93	Dec-93	-3.77%	Mar-02	Apr-02	-0.03%
Apr-94	Jun-94	-1.95%	Nov-02	Jan-03	-3.04%
Mar-95	Apr-95	-1.10%	Feb-03	Jun-03	-8.05%
May-95	Jun-95	-1.10%	Feb-04	May-04	-7.00%
Oct-95	Nov-95	-0.66%	Sep-05	Nov-05	-2.08%
Dec-95	Jan-96	-2.14%	Apr-06	Jun-06	-5.24%
Mar-96	Apr-96	-0.37%	Jul-06	Sep-06	-1.43%
Nov-96	Dec-96	-1.03%	Jan-07	Feb-07	-0.14%
May-97	Jun-97	-0.23%	Jul-07	Aug-07	-4.35%
Apr-98	May-98	-0.04%	Apr-08	May-08	-1.49%
Jul-98	Oct-98	-8.74%	Jul-08	Oct-08	-16.89%
Feb-99	May-99	-2.22%	Feb-09	Sep-09	-21.41%

S&P 500

Start	Finish	% Decline	Start	Finish	% Decline
Apr-91	May-91	-5.60%	Jul-97	Aug-97	-1.56%
Nov-91	Dec-91	-3.51%	Oct-97	Nov-97	-2.19%
Jan-92	Jun-92	-4.40%	Apr-98	Jun-98	-1.09%
May-93	Jun-93	-1.33%	Jul-98	Oct-98	-14.41%
Sep-93	Oct-93	-0.02%	Jan-99	Feb-99	-0.84%
Nov-93	Dec-93	-0.64%	May-99	Jun-99	-1.03%
Jan-94	Apr-94	-5.91%	Jul-99	Oct-99	-7.75%
Dec-95	Jan-96	-3.40%	Jan-00	Feb-00	-4.69%
Feb-96	Mar-96	-2.60%	Jul-00	Aug-00	-0.14%
May-96	Jul-96	-4.26%	Sep-00	Feb-03	-43.09%
Feb-97	Apr-97	-6.03%	Jul-07	Feb-09	-49.01%

Wealth Accumulation

VE Standard Strategy

January 1991 to December 2009
Length of Database

20 Stocks

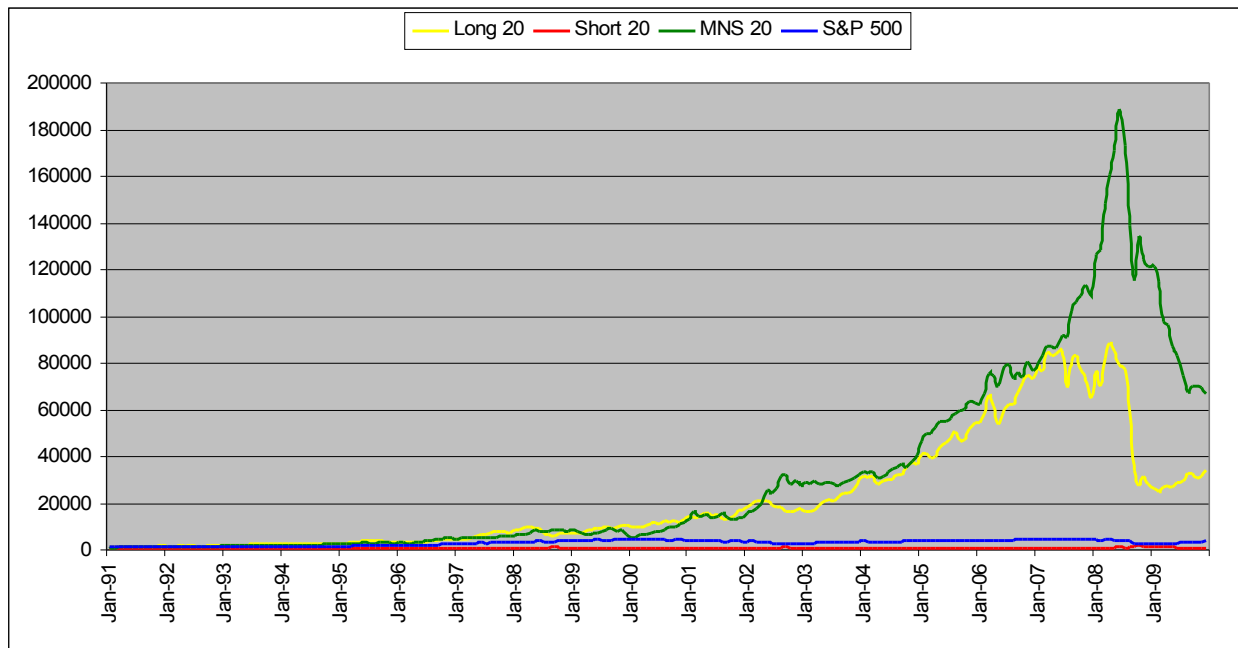

50 Stocks

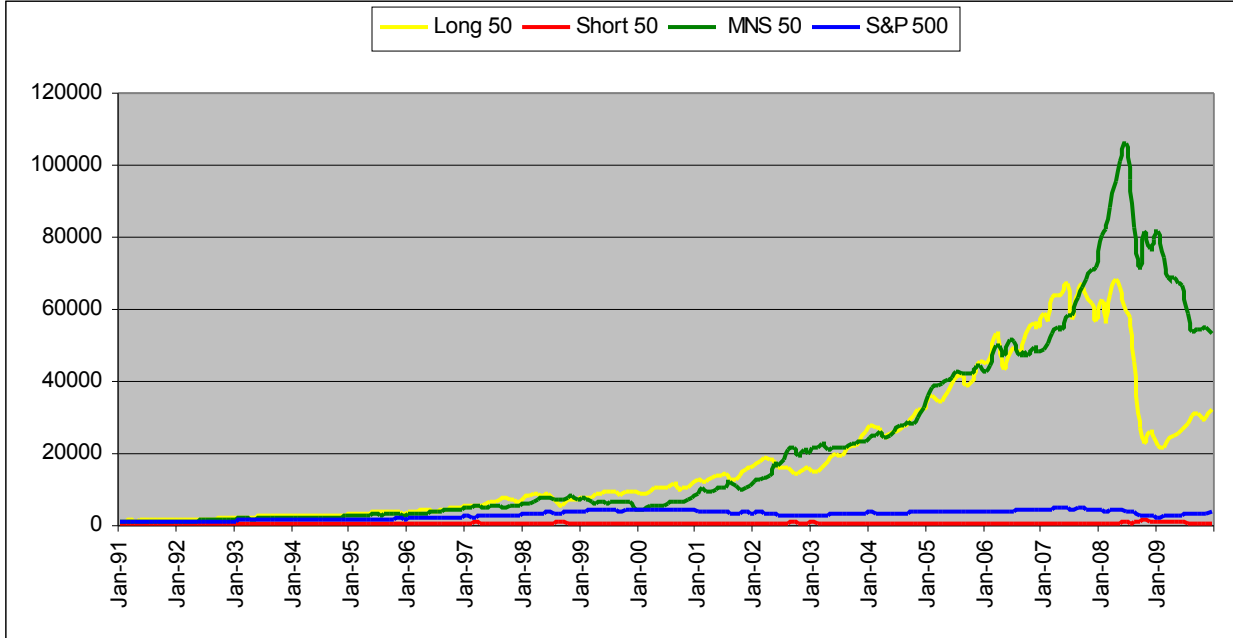

75 Stocks

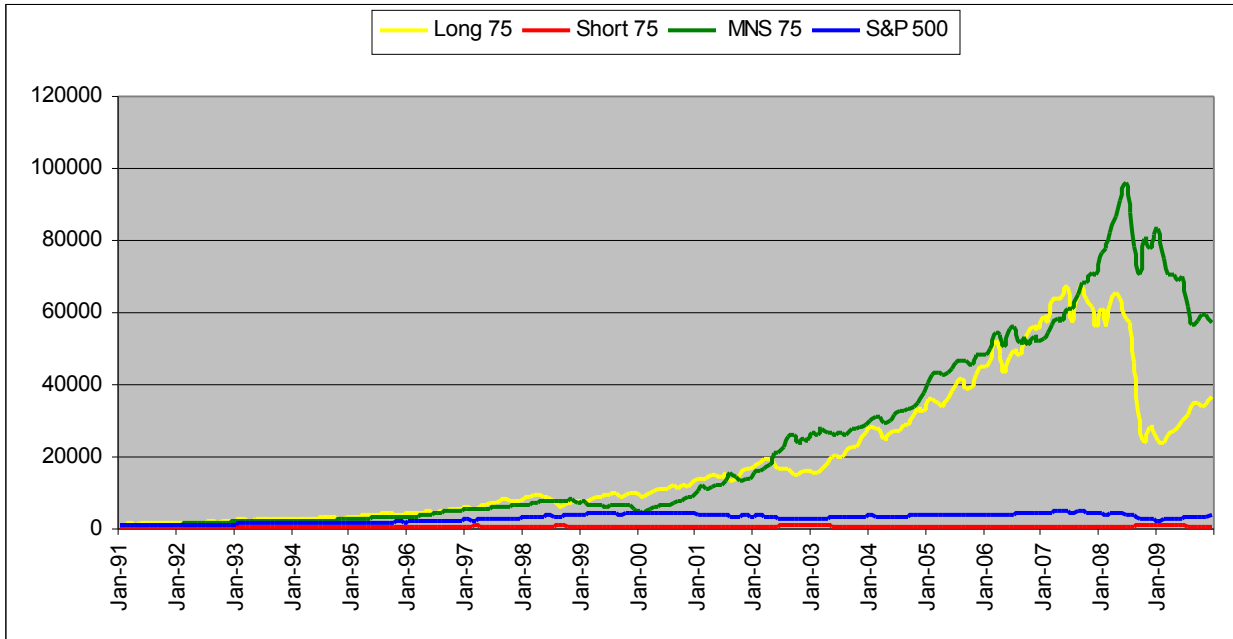

100 Stocks

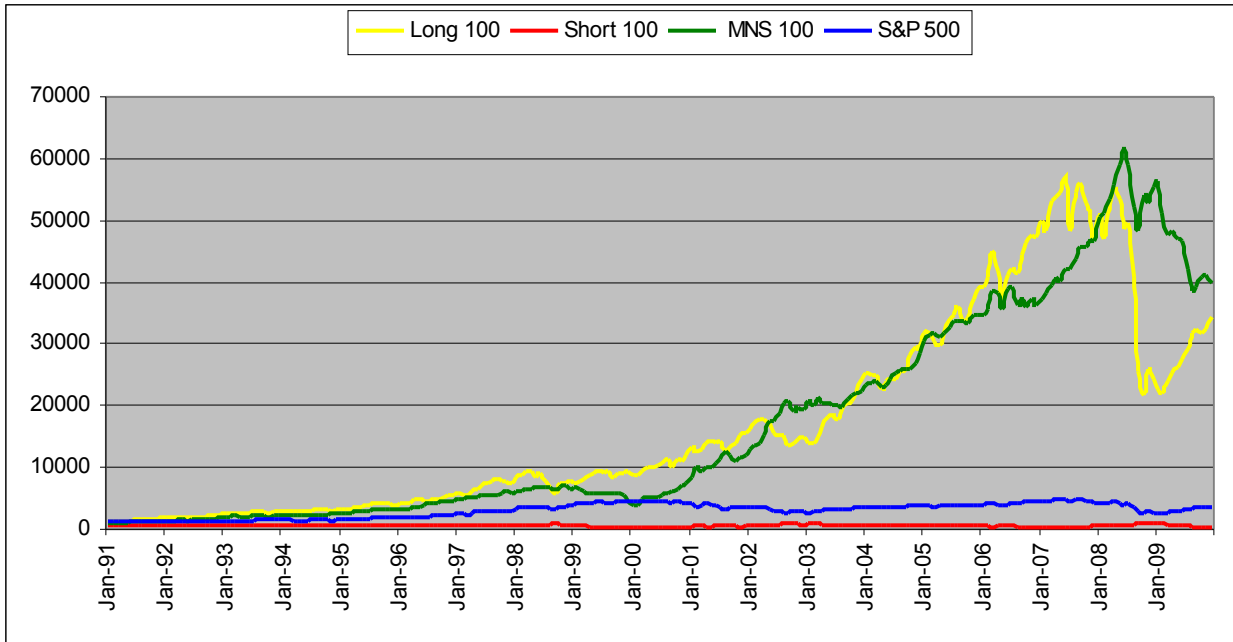

**January 2005 to December 2009
Last Five Years**

20 Stocks

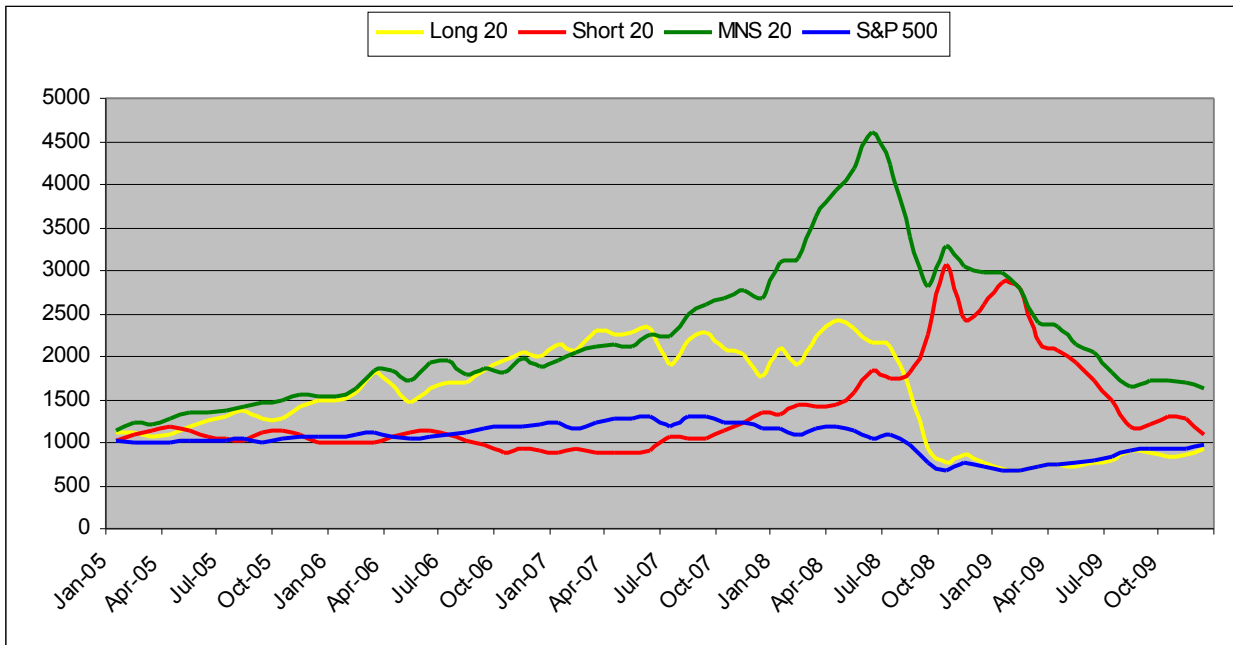

50 Stocks

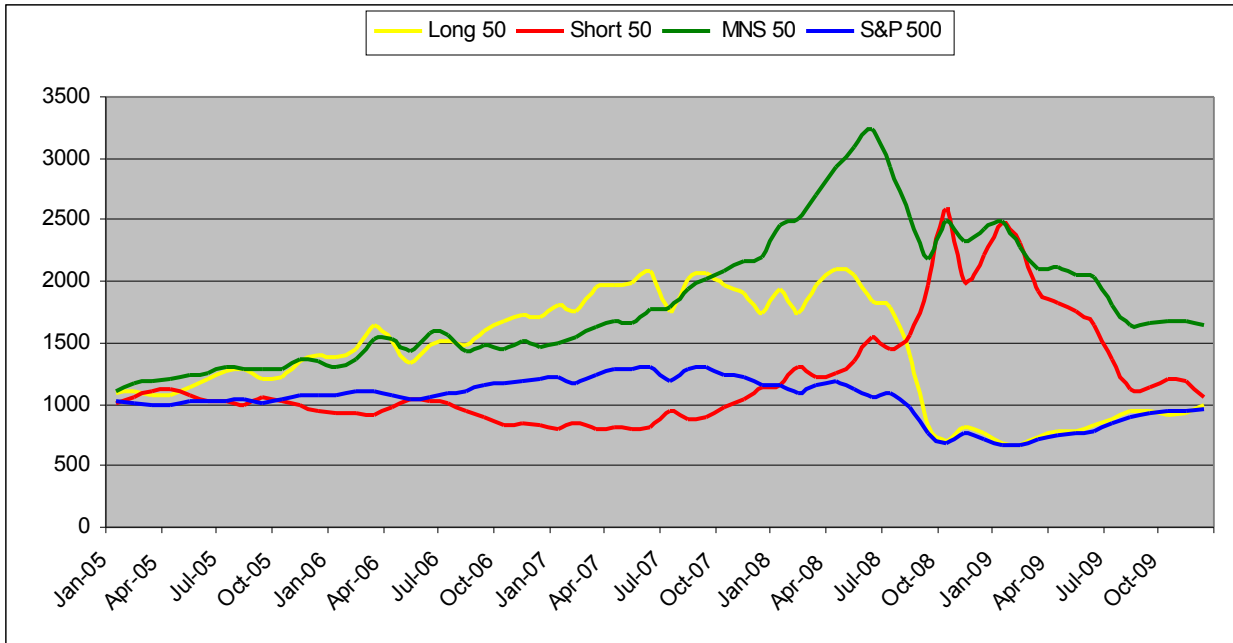

75 Stocks

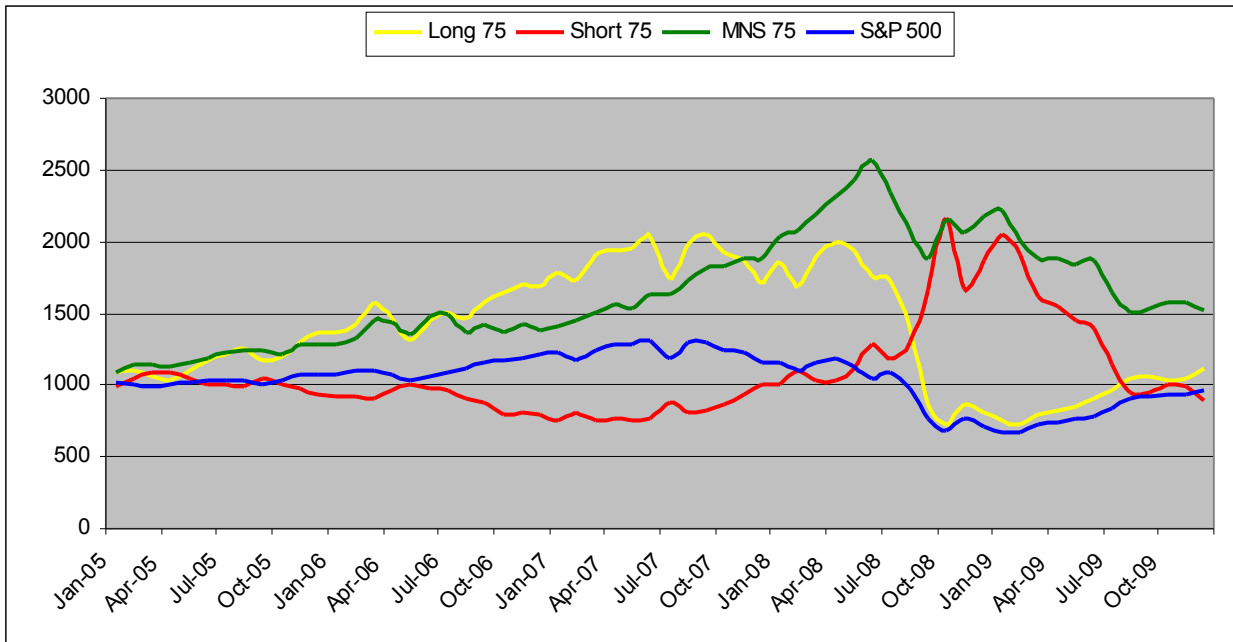

100 Stocks

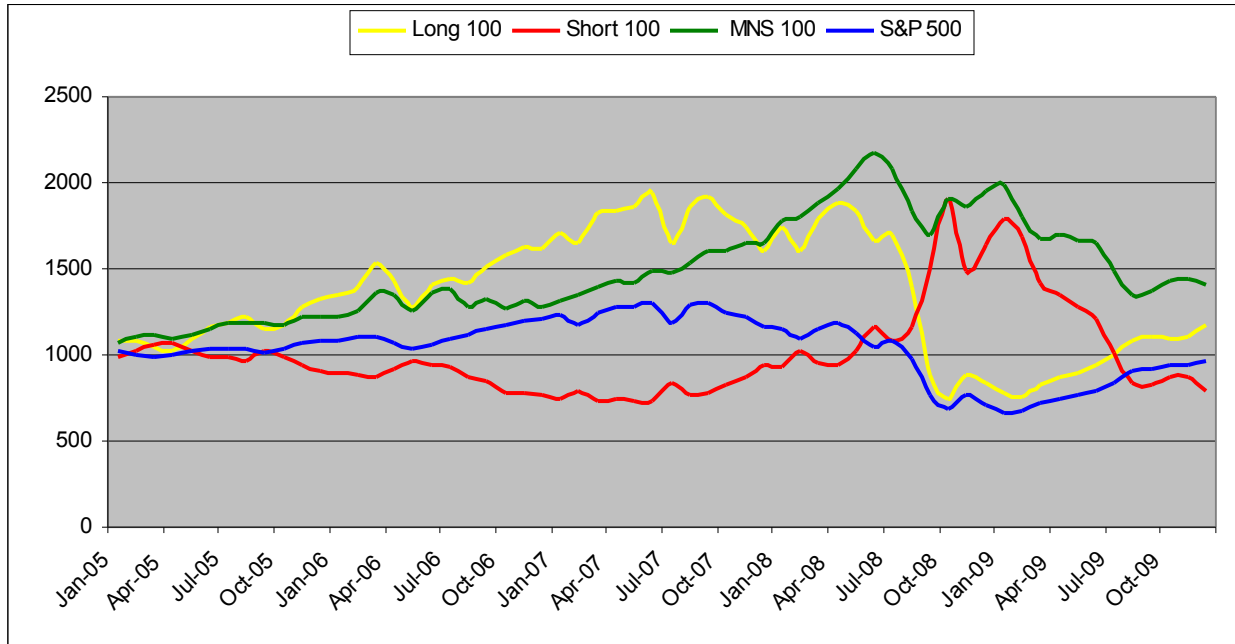

**January 2007 to December 2009
Last Three Years
20 Stocks**

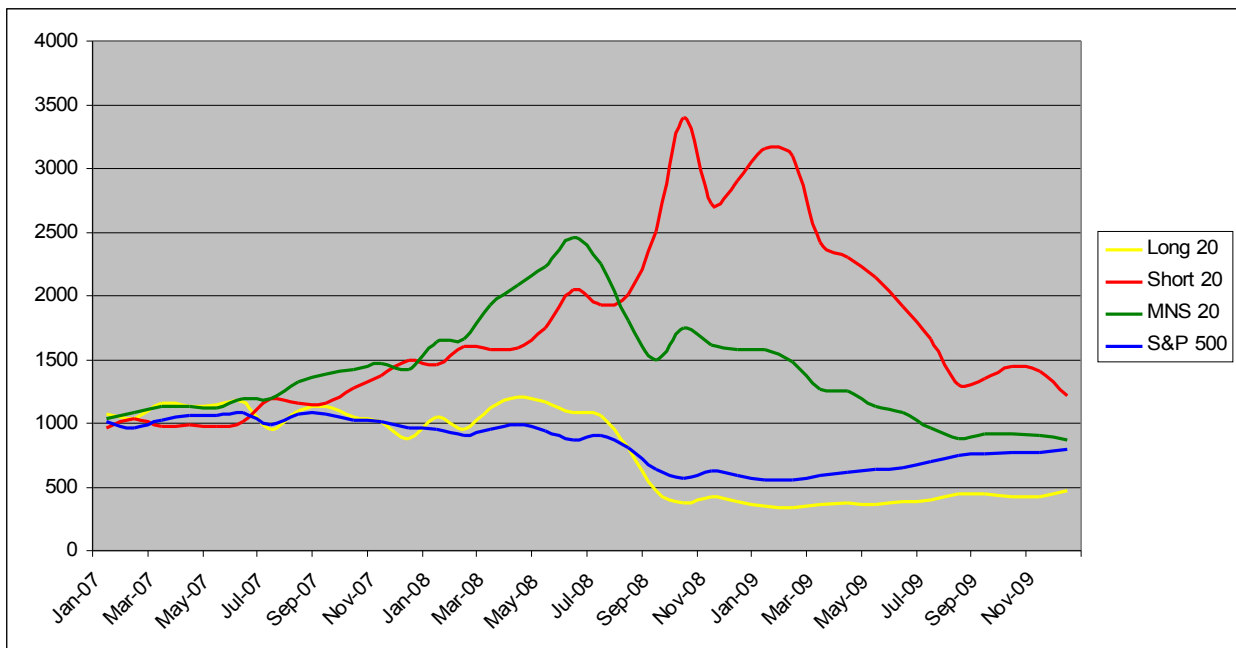

50 Stocks

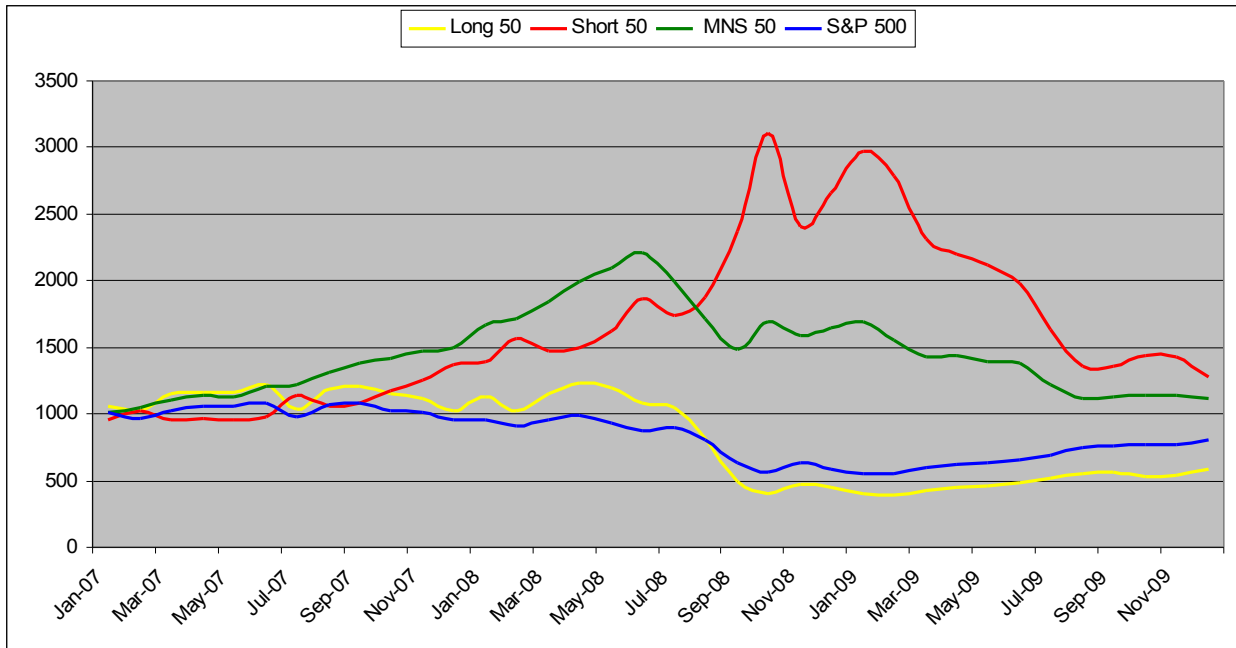

75 Stocks

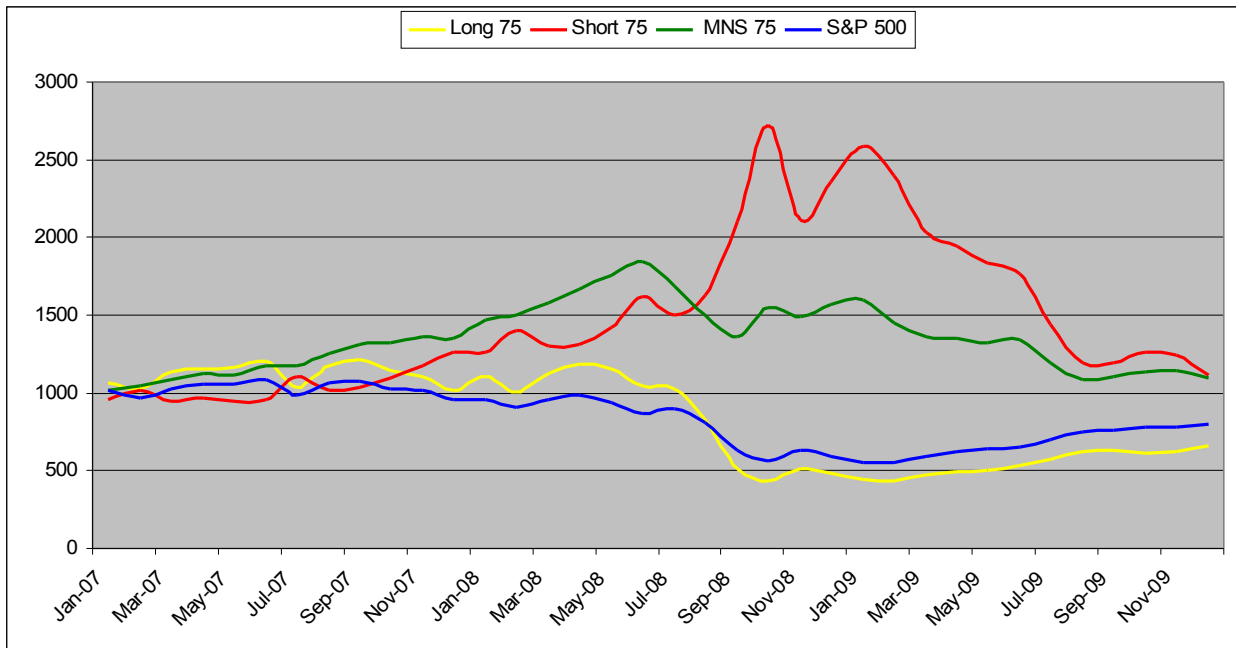

100 Stocks

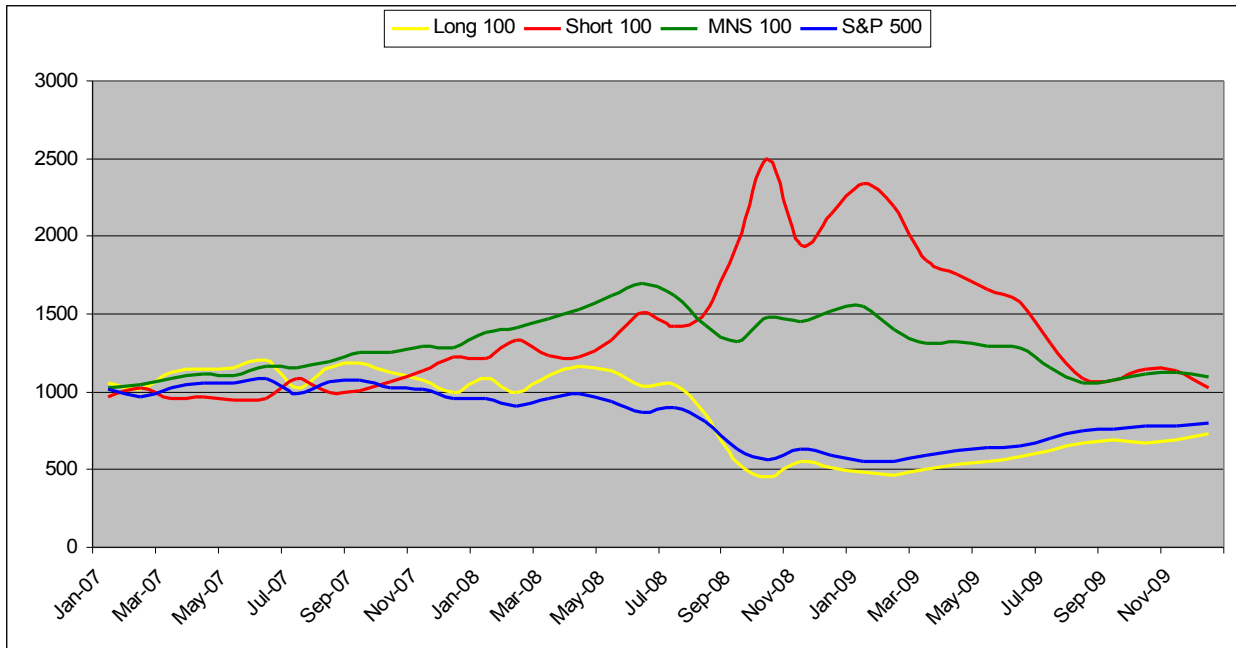

**January 2009 to December 2009
Last Twelve Months
20 Stocks**

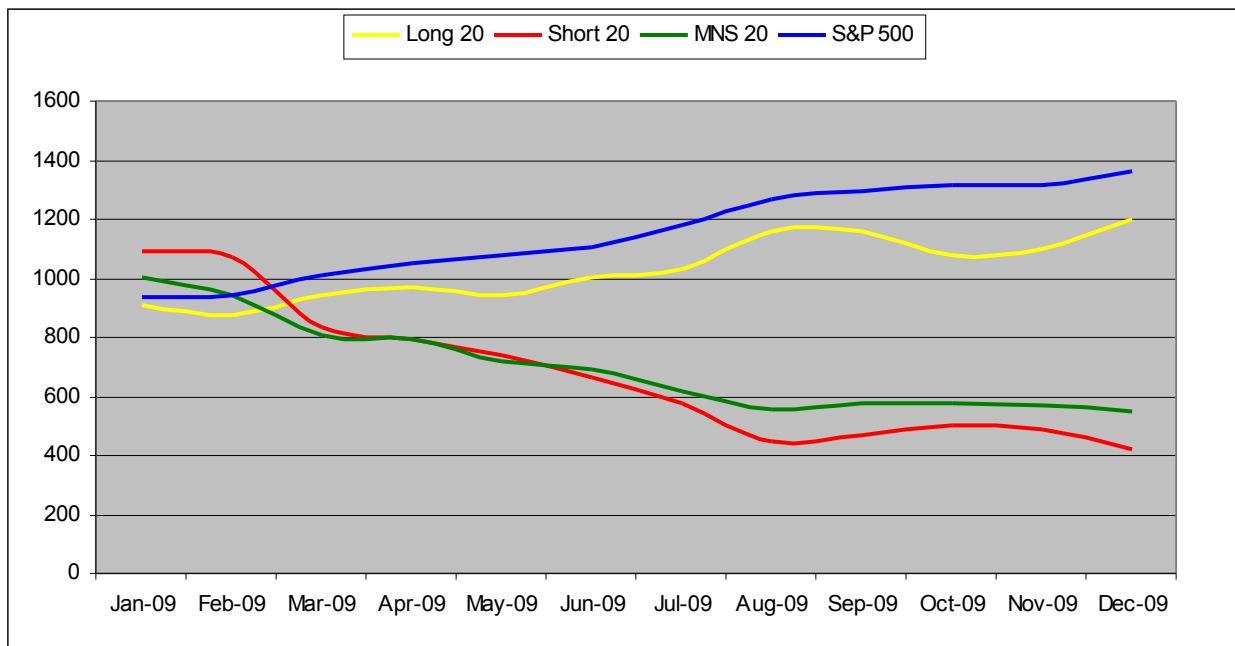

50 Stocks

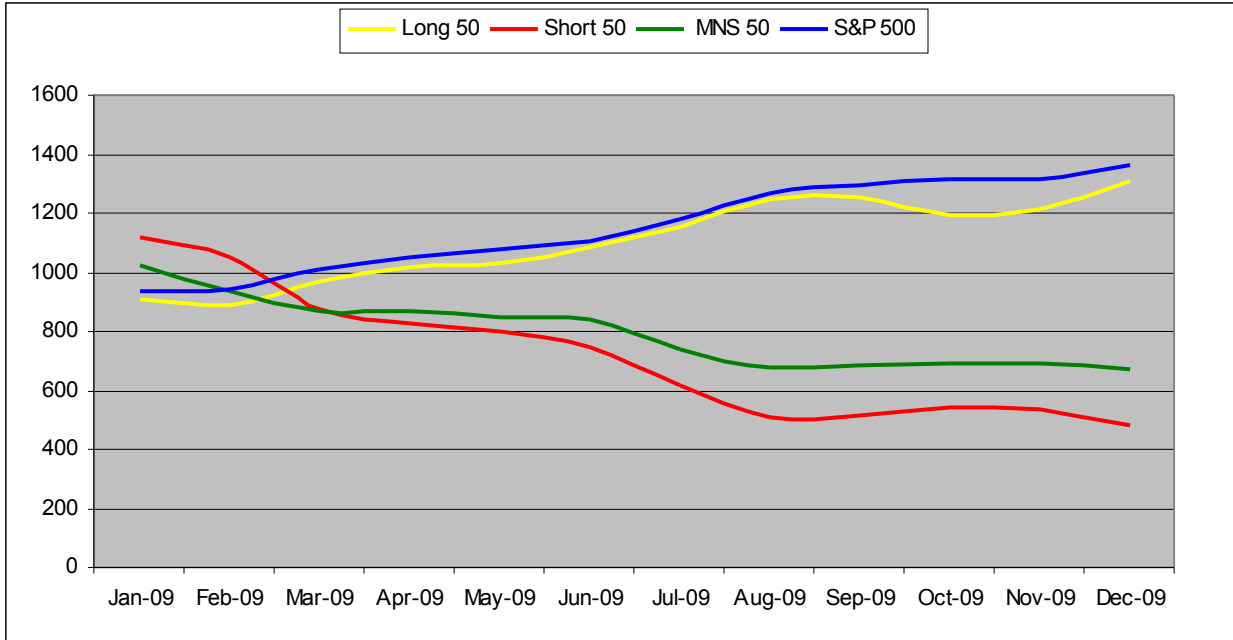

75 Stocks

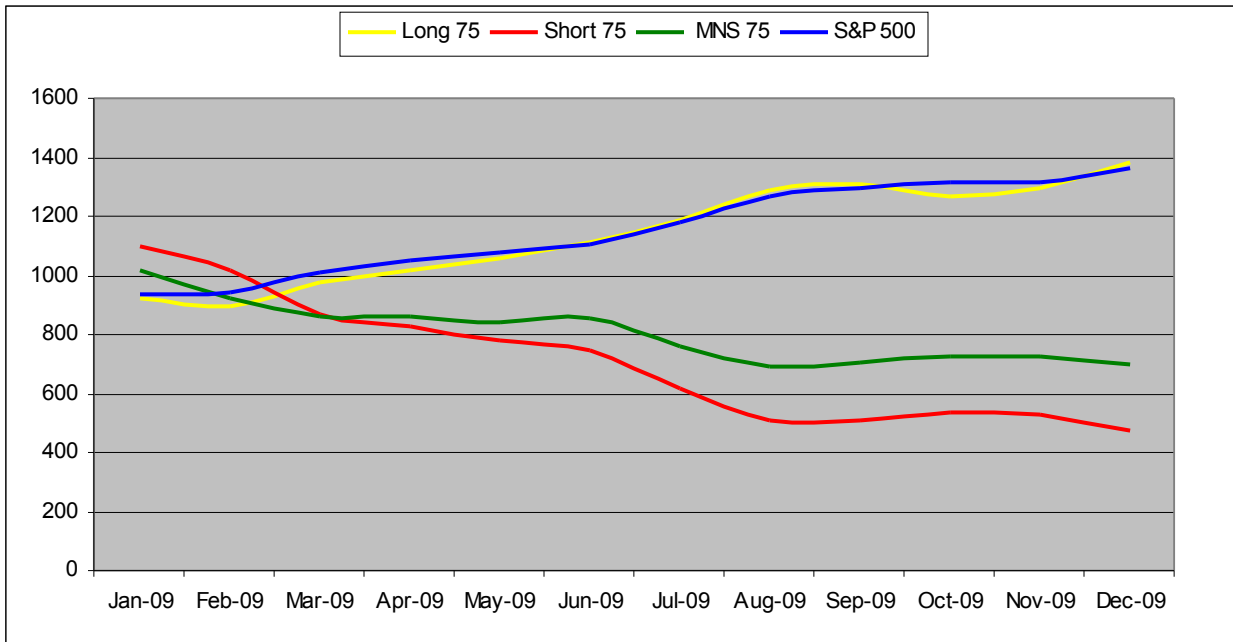

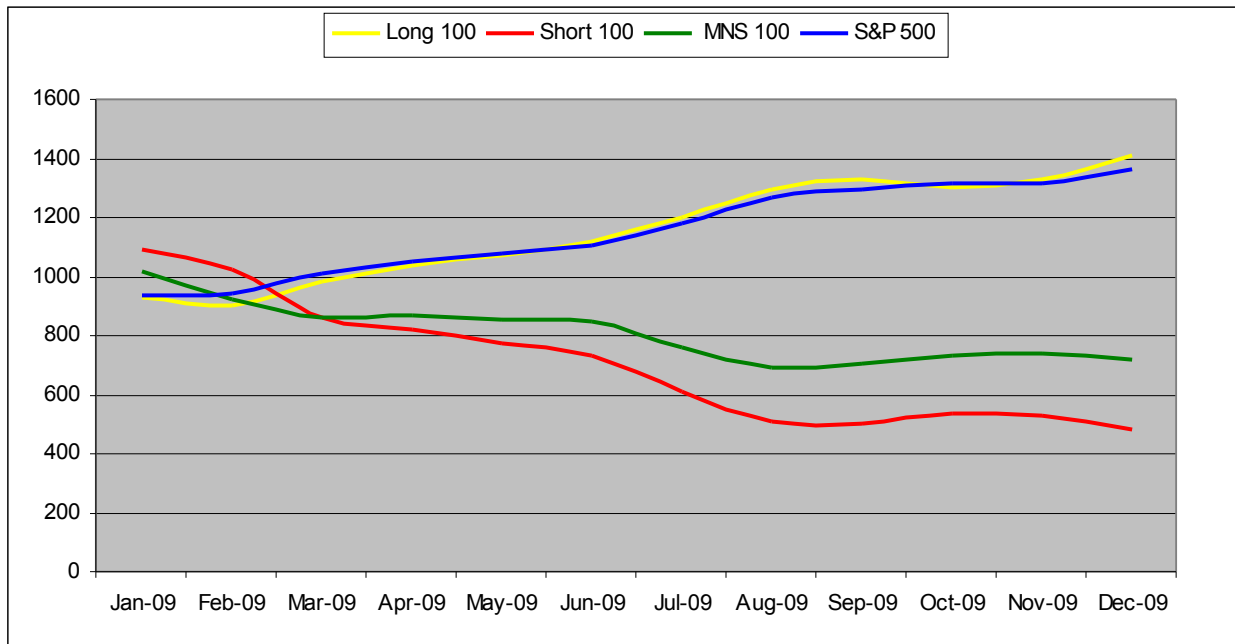
100 Stocks

VE Forecast Strategy

January 1991 to December 2009

Length of Database

22 Stocks

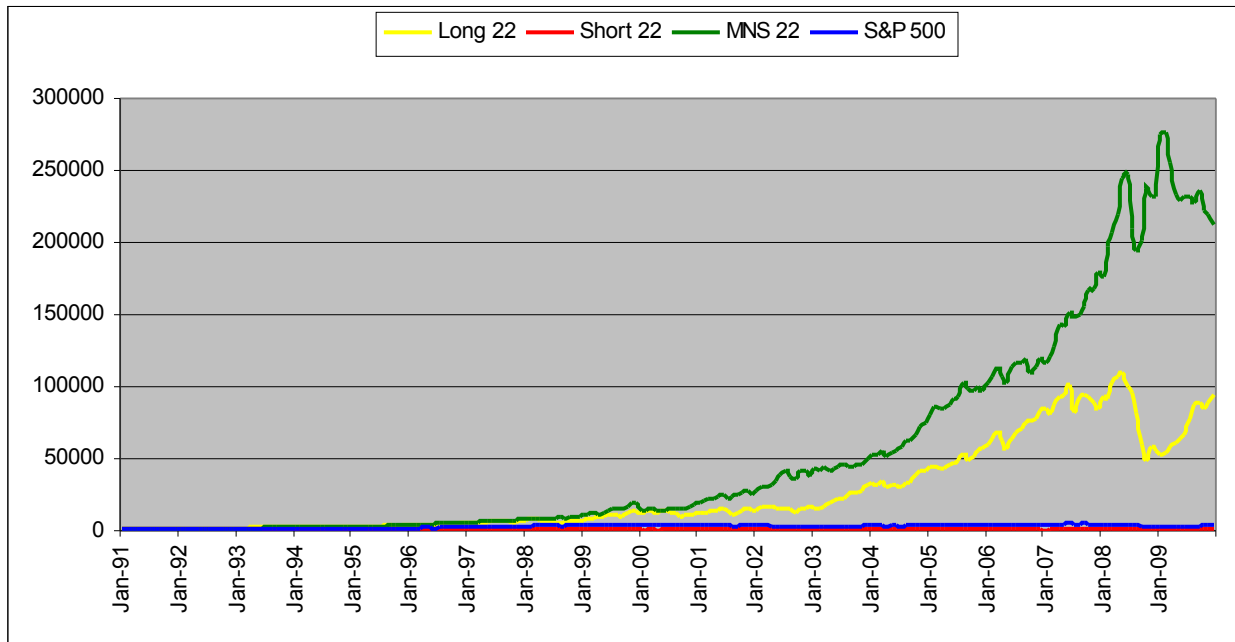

50 Stocks

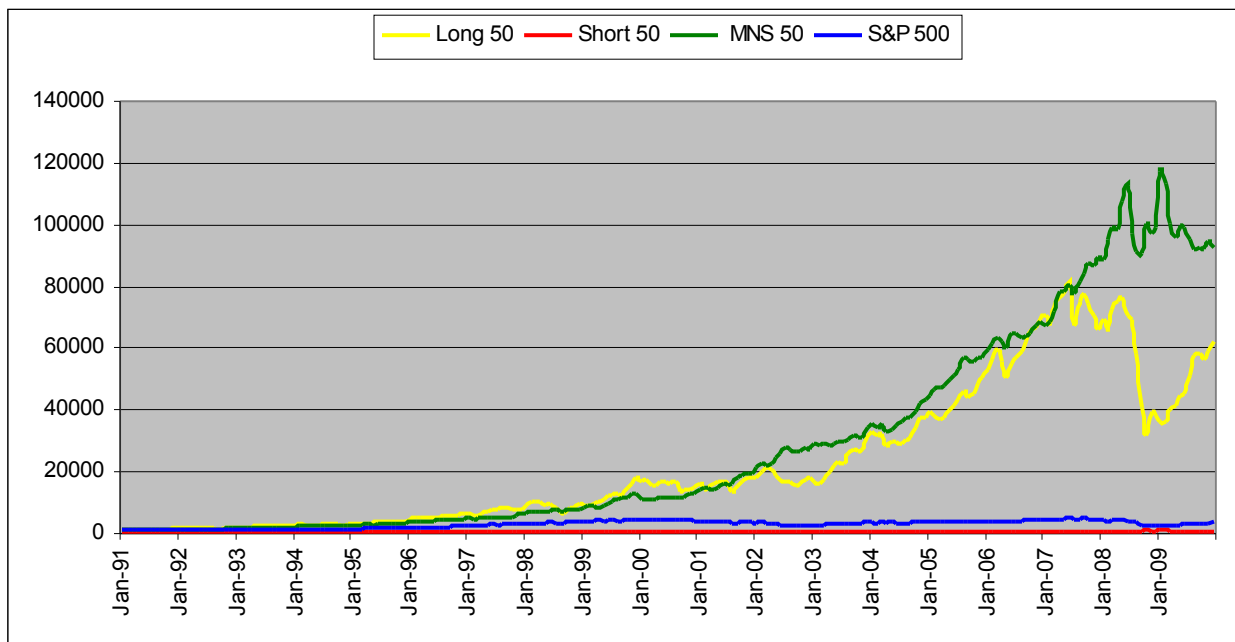

75 Stocks

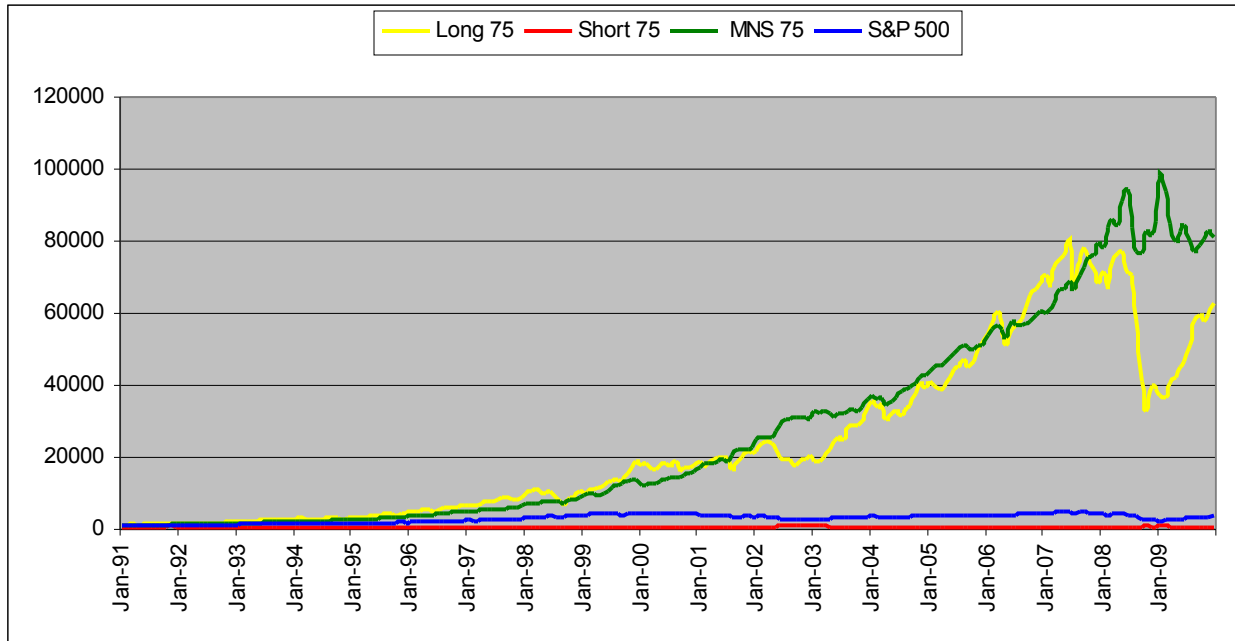

100 Stocks

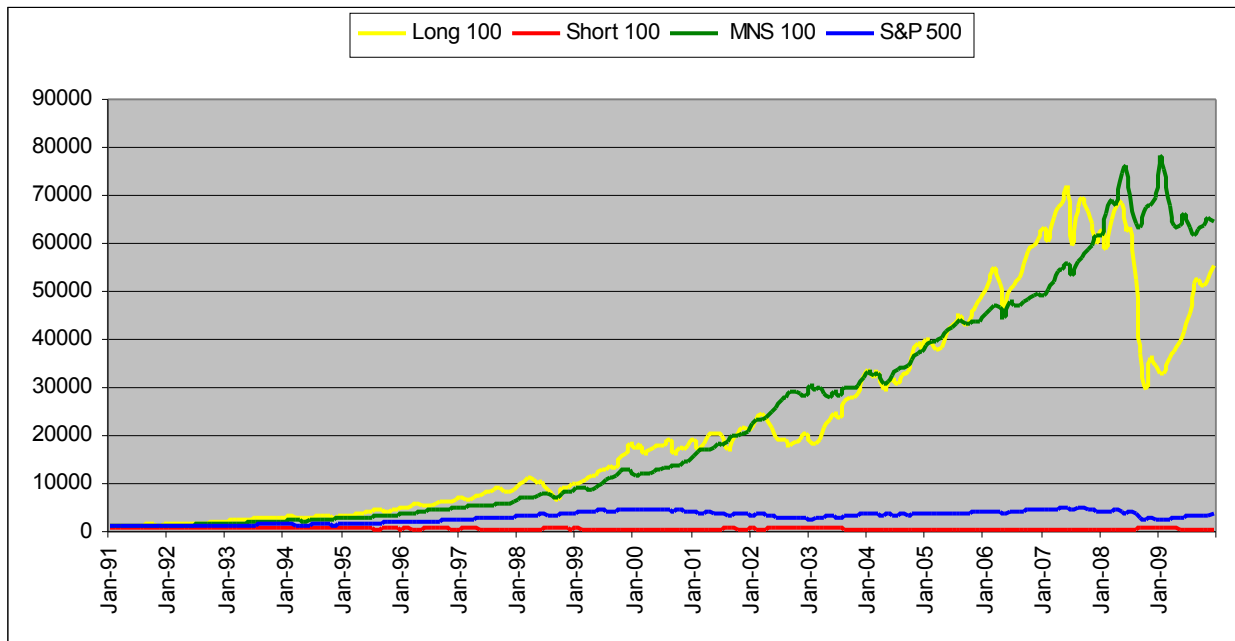

January 2005 to December 2009
Last Five Years
22 Stocks

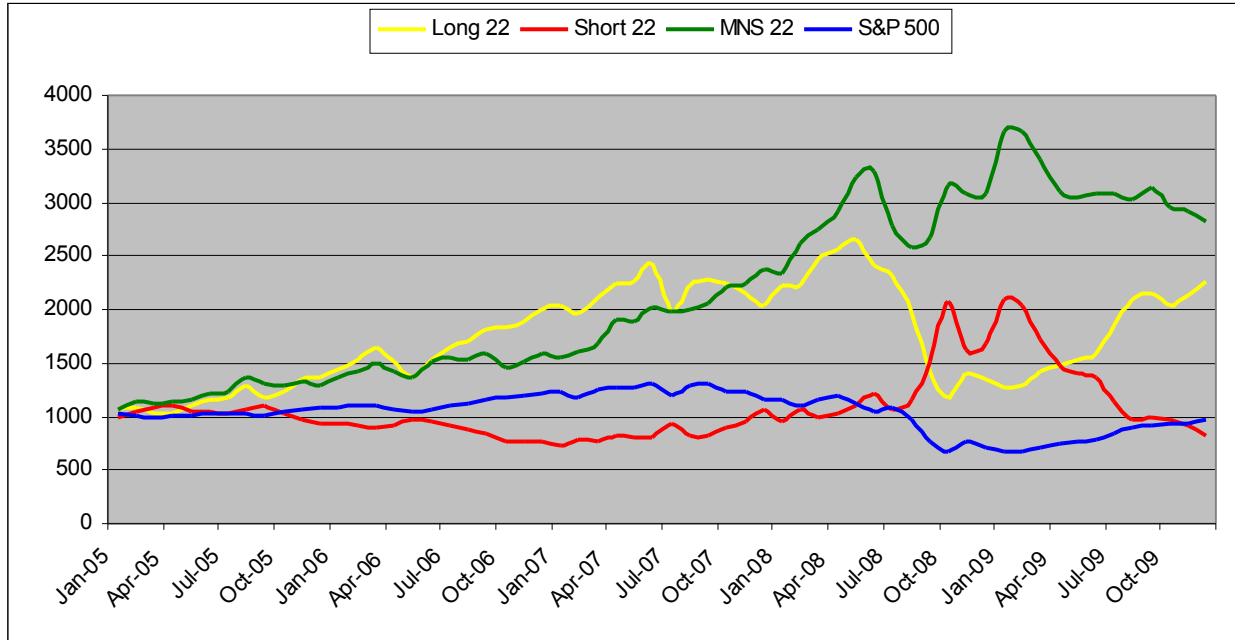

50 Stocks

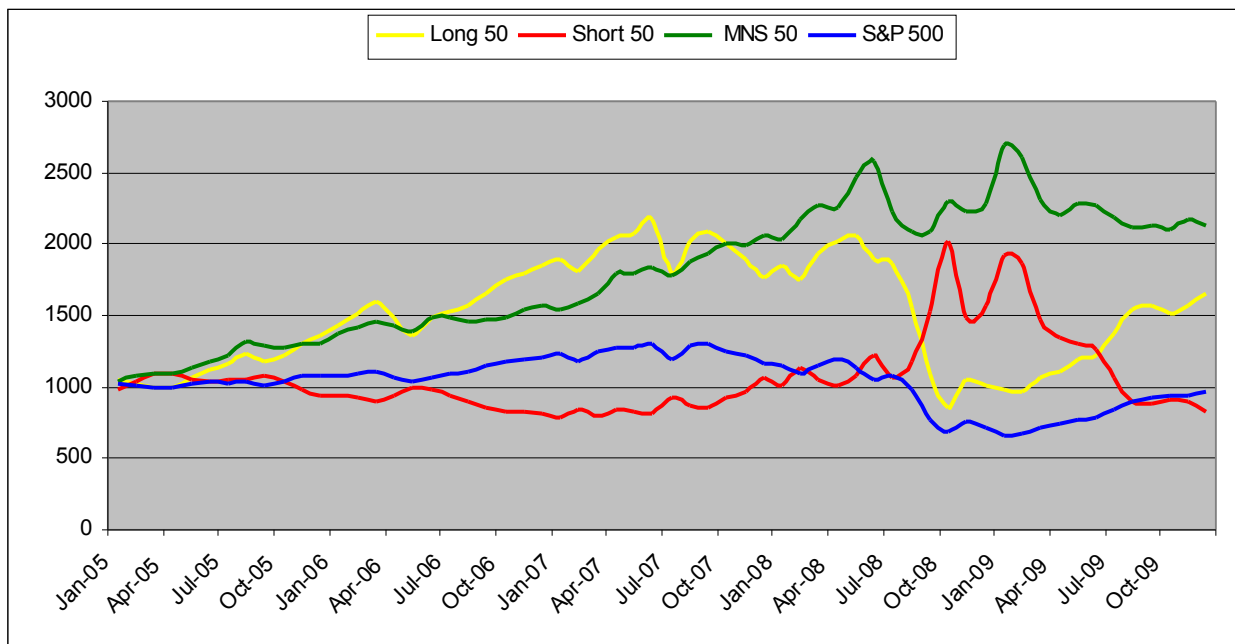

75 Stocks

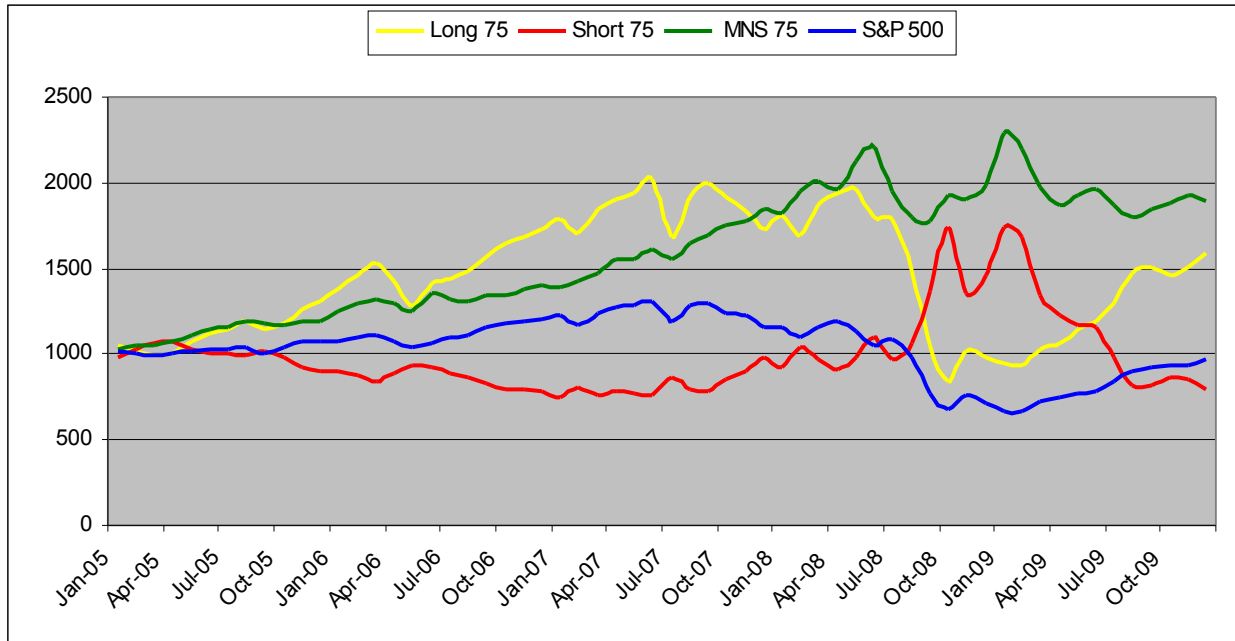

100 Stocks

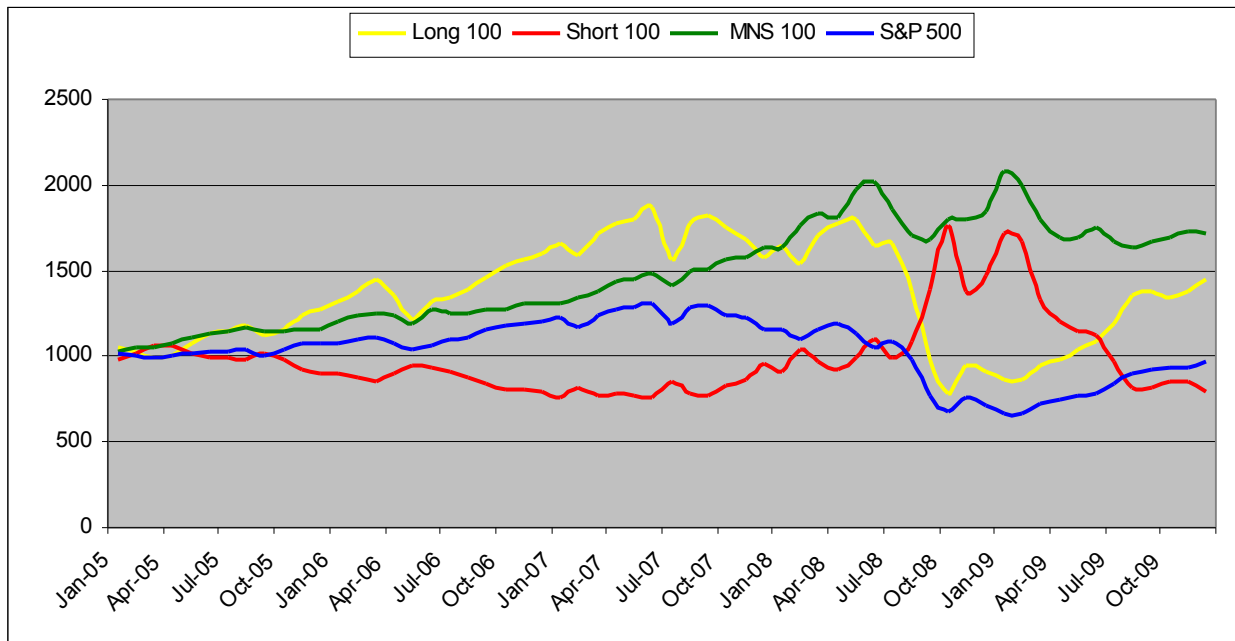

January 2007 to December 2009
Last Three Years
22 Stocks

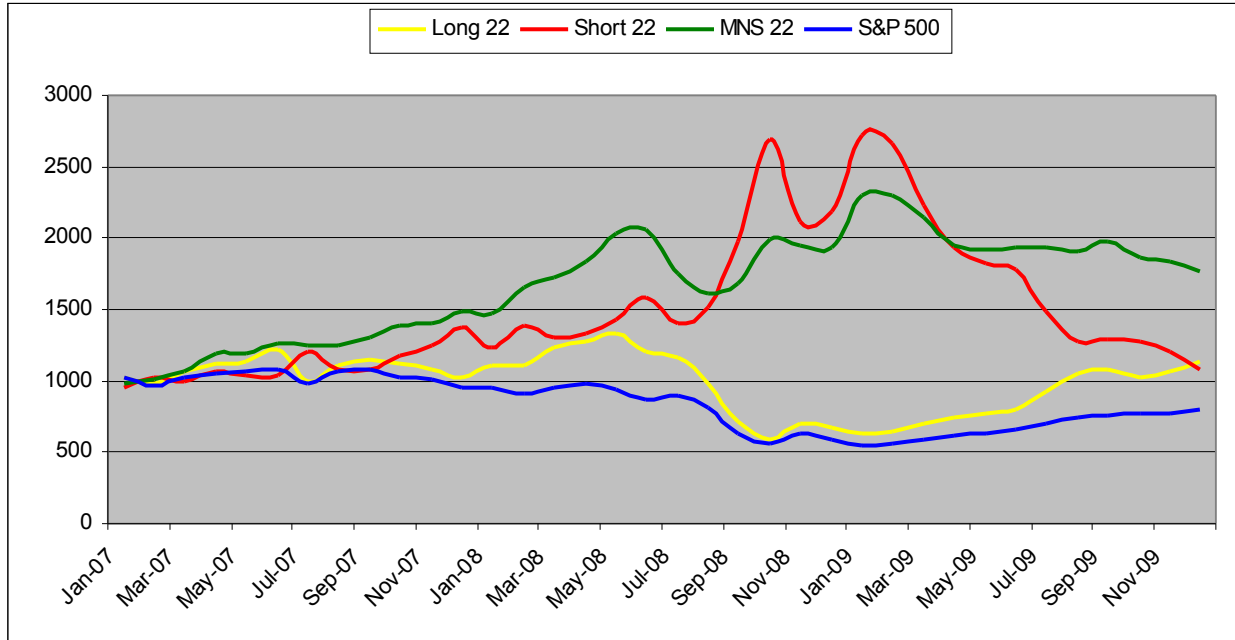

50 Stocks

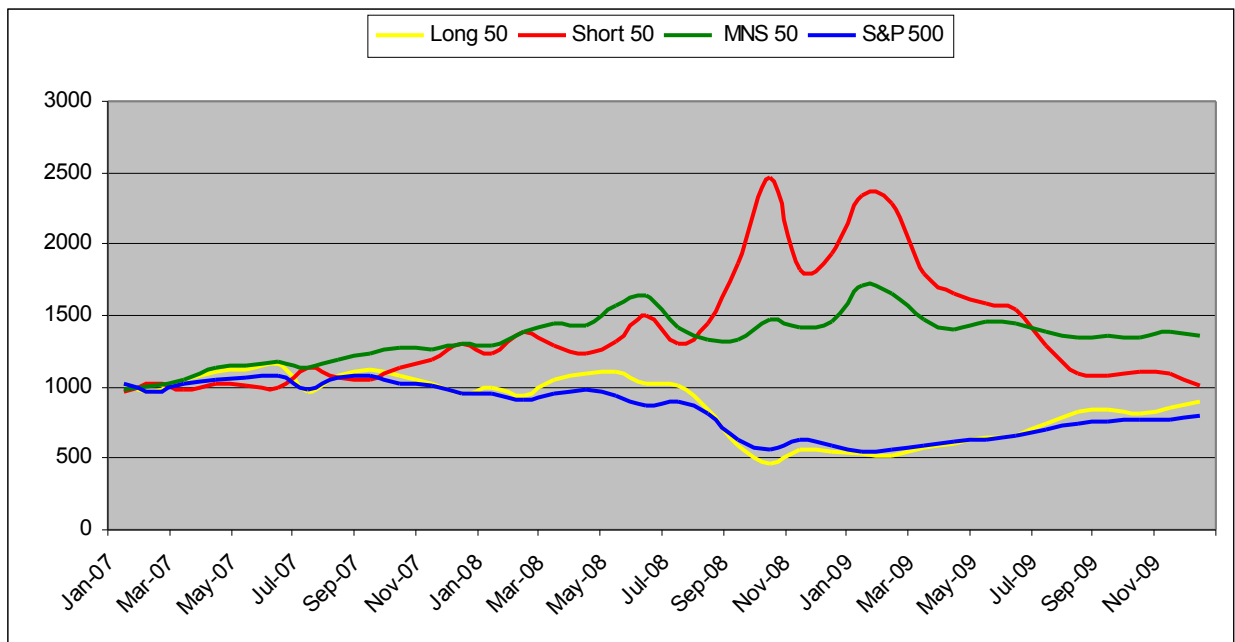

75 Stocks

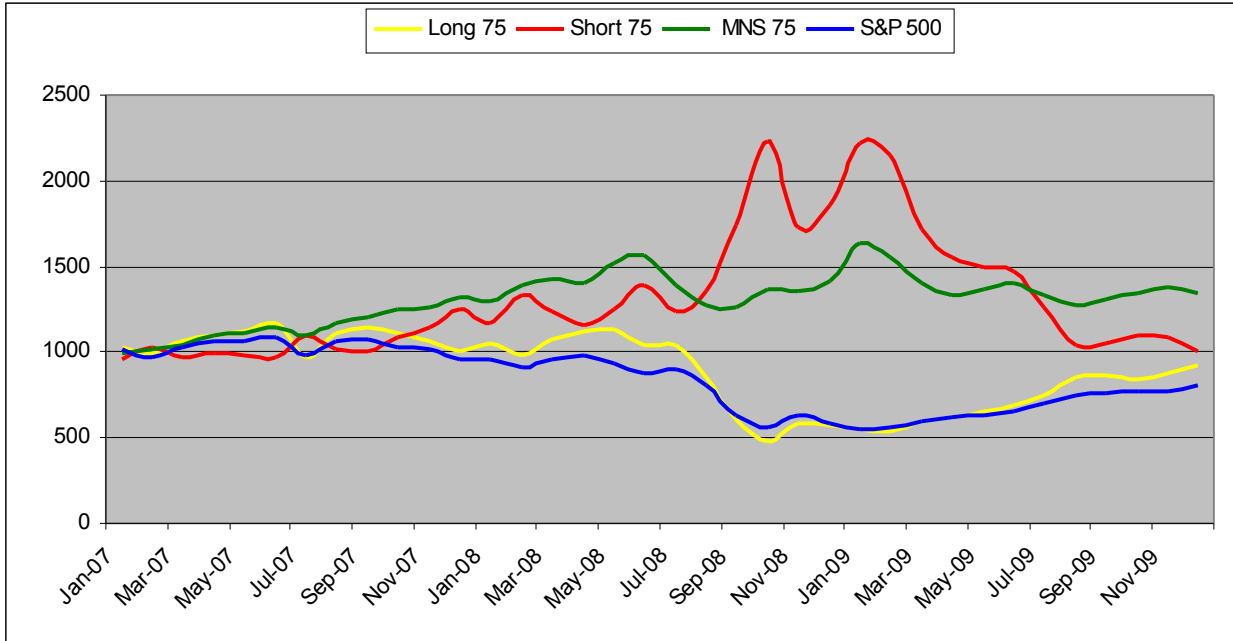

100 Stocks

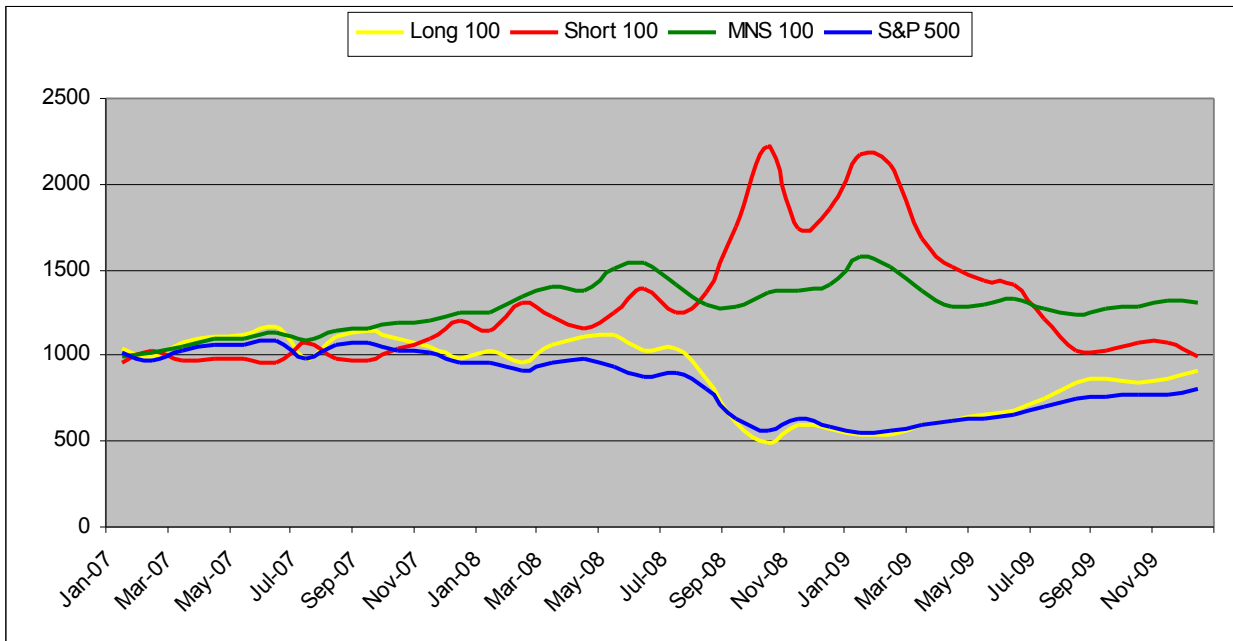

January 2009 to December 2009
Last Twelve Months
22 Stocks

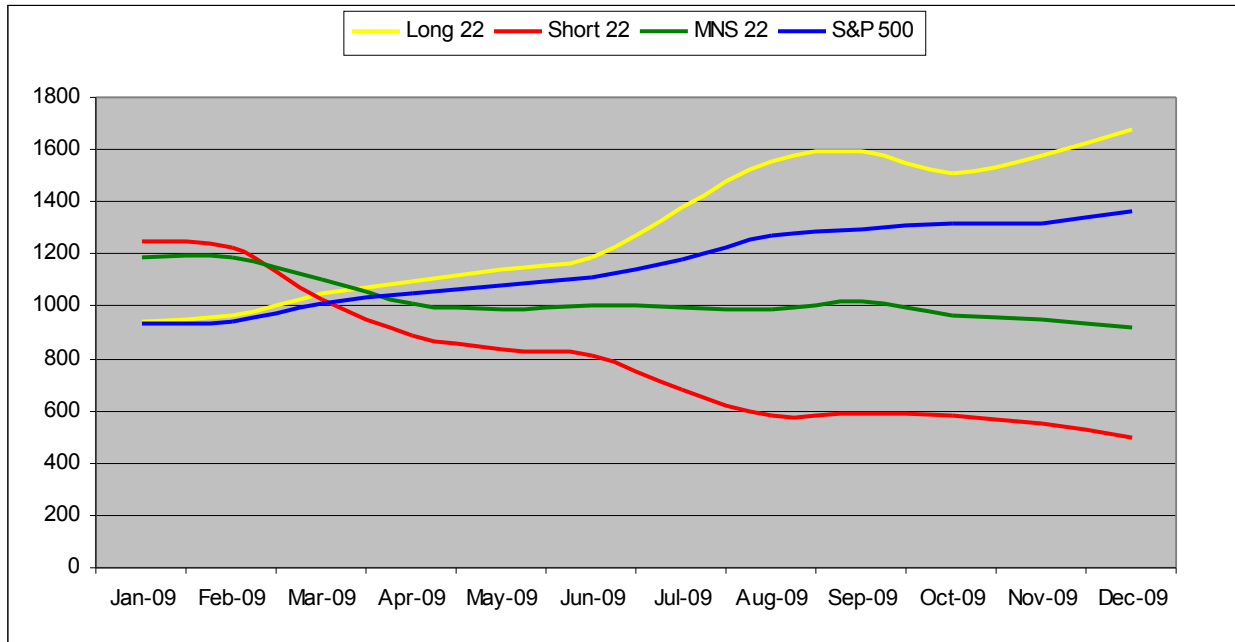

50 Stocks

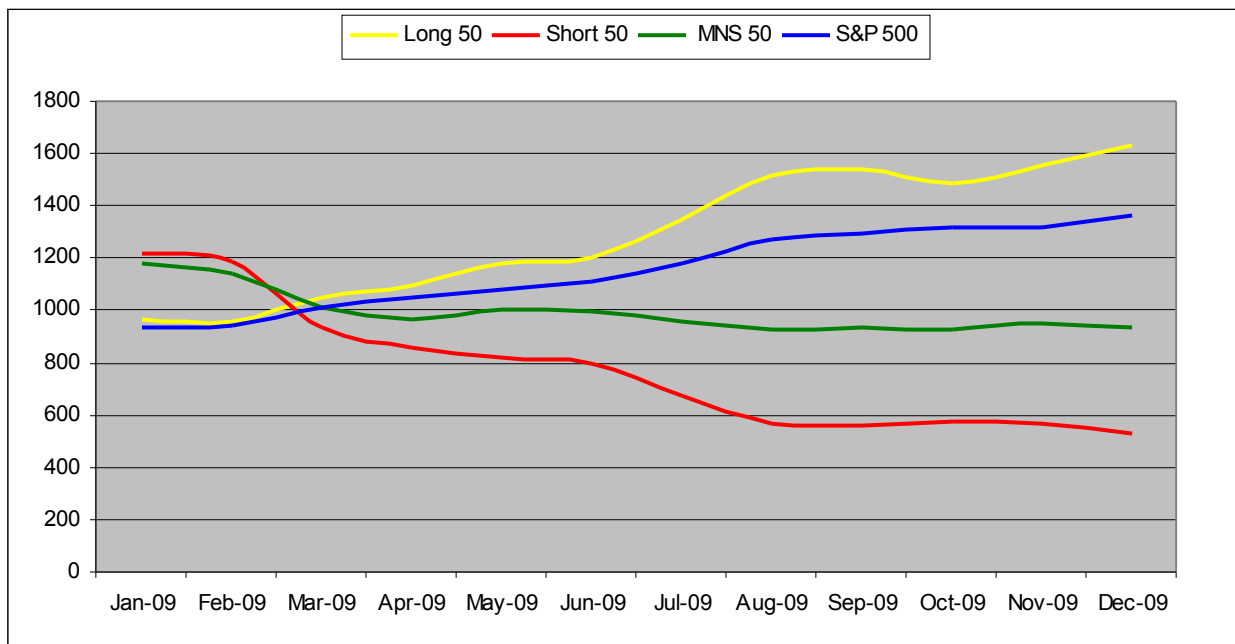

75 Stocks

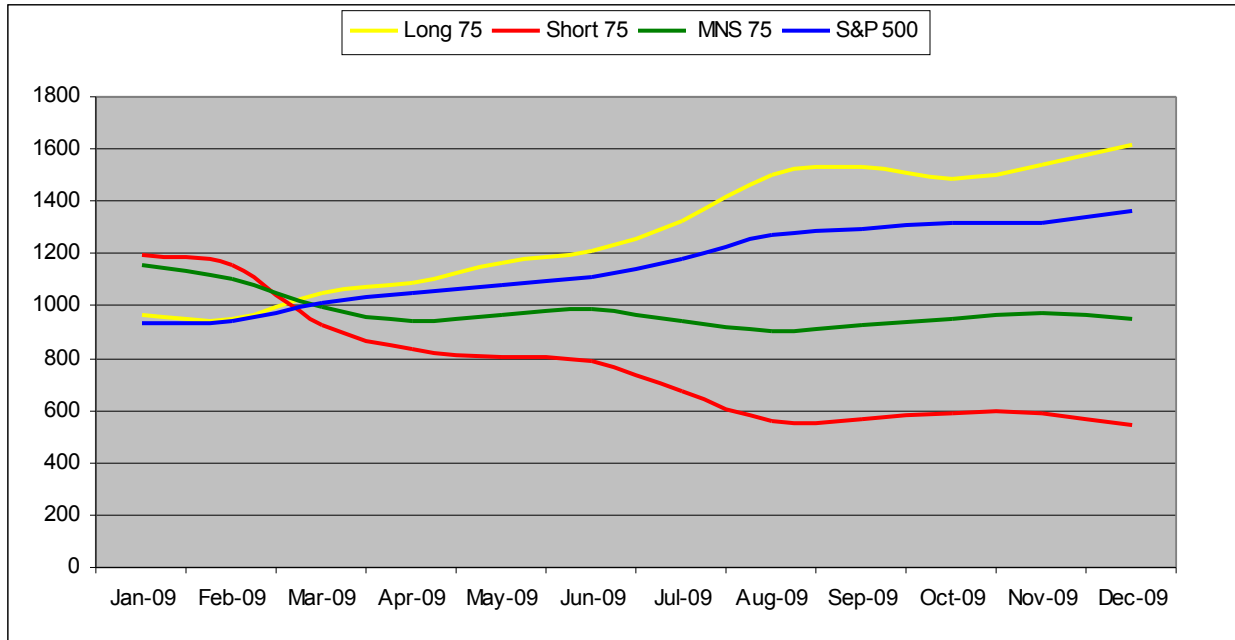

100 Stocks

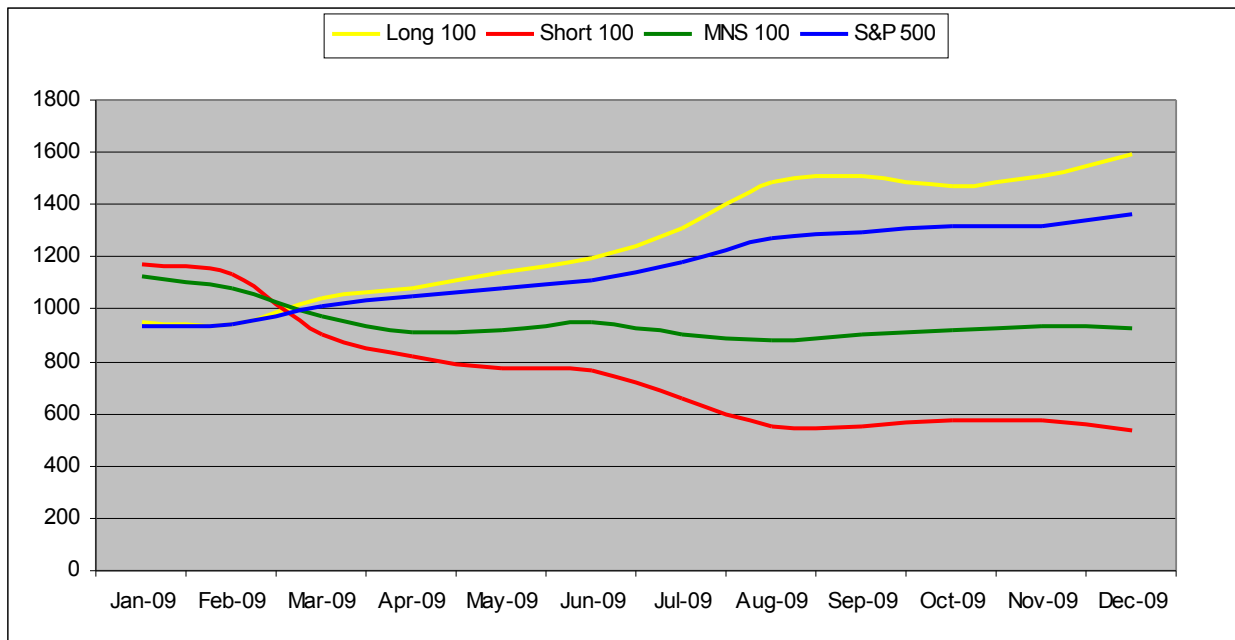

Monthly Returns

VE Standard Strategy

January 1991 to December 2009

Month	Long 20	Long 50	Long 75	Long 100	Short 20	Short 50	Short 75	Short 100	MNS 20	MNS 50	MNS 75	MNS 100	S&P 500
Jan-91	28.75%	29.58%	27.85%	27.05%	-25.14%	-23.70%	-22.96%	-20.92%	3.61%	5.88%	4.89%	6.13%	16.72%
Feb-91	1.49%	4.14%	3.87%	4.17%	-12.58%	-7.55%	-5.56%	-4.64%	-11.09%	-3.42%	-1.69%	-0.46%	1.50%
Mar-91	11.66%	8.75%	8.28%	7.72%	-0.64%	-2.62%	-2.52%	-3.12%	11.02%	6.13%	5.76%	4.60%	4.24%
Apr-91	-8.45%	-6.16%	-5.18%	-4.36%	8.30%	6.58%	5.86%	4.70%	-0.15%	0.42%	0.67%	0.34%	-5.60%
May-91	2.98%	2.03%	2.93%	2.86%	0.64%	-0.37%	-2.29%	-3.29%	3.62%	1.66%	0.64%	-0.43%	1.77%
Jun-91	4.07%	3.68%	2.52%	2.35%	0.97%	2.46%	2.11%	1.25%	5.04%	6.15%	4.63%	3.60%	1.62%
Jul-91	5.79%	4.57%	5.33%	5.01%	-7.35%	-2.33%	-1.89%	-1.66%	-1.56%	2.23%	3.44%	3.35%	2.29%
Aug-91	-1.82%	-1.54%	0.04%	0.31%	4.74%	2.76%	1.77%	2.55%	2.91%	1.22%	1.82%	2.86%	-0.76%
Sep-91	5.77%	5.55%	5.66%	5.27%	-4.63%	-4.54%	-3.10%	-3.03%	1.14%	1.01%	2.56%	2.24%	1.51%
Oct-91	1.06%	4.62%	4.24%	4.03%	0.92%	-1.77%	-1.25%	-1.19%	1.98%	2.85%	2.99%	2.84%	1.17%
Nov-91	-12.51%	-9.56%	-7.92%	-6.73%	11.61%	10.19%	9.23%	9.71%	-0.90%	0.63%	1.31%	2.98%	-3.51%
Dec-91	20.38%	20.52%	19.54%	19.89%	-16.96%	-16.86%	-15.06%	-16.67%	3.41%	3.66%	4.49%	3.22%	9.72%
Jan-92	-2.77%	0.82%	2.08%	3.05%	-8.54%	-5.43%	-4.18%	-2.99%	-11.31%	-4.62%	-2.09%	0.07%	-2.97%
Feb-92	-1.55%	0.89%	0.60%	0.85%	1.59%	-0.55%	-0.21%	-0.67%	0.04%	0.35%	0.39%	0.18%	0.22%
Mar-92	-0.61%	-0.25%	-0.25%	-0.86%	9.96%	7.77%	7.61%	6.68%	9.34%	7.52%	7.37%	5.82%	0.79%
Apr-92	5.25%	3.02%	2.66%	3.07%	1.13%	-1.92%	-0.71%	-0.69%	6.38%	1.10%	1.95%	2.38%	0.98%
May-92	-9.55%	-7.48%	-5.69%	-5.21%	3.40%	4.17%	3.35%	3.67%	-6.15%	-3.31%	-2.35%	-1.53%	-3.41%
Jun-92	10.67%	7.30%	6.61%	5.64%	0.10%	0.54%	-0.02%	-0.05%	10.77%	7.84%	6.59%	5.59%	3.69%
Jul-92	-5.36%	-1.05%	-0.47%	-0.59%	7.24%	3.76%	3.10%	3.36%	1.88%	2.71%	2.62%	2.78%	0.26%
Aug-92	-2.88%	-0.19%	0.82%	0.55%	-2.22%	-0.29%	-0.37%	-0.81%	-5.10%	-0.48%	0.45%	-0.26%	0.41%
Sep-92	1.59%	-0.24%	-0.45%	0.15%	4.26%	6.76%	5.81%	5.16%	5.85%	6.52%	5.36%	5.30%	-2.51%
Oct-92	11.05%	8.39%	8.17%	7.89%	-7.71%	-11.04%	-8.36%	-8.41%	3.34%	-2.64%	-0.19%	-0.52%	3.29%
Nov-92	4.90%	4.66%	4.64%	4.73%	4.86%	2.26%	1.46%	0.99%	9.76%	6.92%	6.10%	5.72%	2.05%
Dec-92	3.79%	4.49%	4.47%	4.87%	-0.71%	-0.53%	0.34%	-0.35%	3.08%	3.96%	4.81%	4.52%	0.35%
Jan-93	6.46%	5.32%	4.64%	4.33%	6.67%	4.91%	3.74%	2.46%	13.13%	10.23%	8.38%	6.79%	0.06%
Feb-93	10.72%	7.62%	7.36%	6.95%	0.69%	0.27%	-0.01%	-0.38%	11.41%	7.89%	7.35%	6.58%	3.46%
Mar-93	-3.46%	-1.17%	-0.26%	-0.29%	6.79%	3.58%	2.68%	2.69%	3.33%	2.41%	2.42%	2.40%	0.08%
Apr-93	-6.81%	-5.05%	-3.03%	-3.62%	-5.53%	-4.12%	-3.91%	-3.81%	-12.35%	-9.17%	-6.94%	-7.42%	1.07%

Month	Long 20	Long 50	Long 75	Long 100	Short 20	Short 50	Short 75	Short 100	MNS 20	MNS 50	MNS 75	MNS 100	S&P 500
May-93	1.33%	0.46%	0.27%	-0.21%	3.75%	2.41%	1.82%	1.53%	5.08%	2.87%	2.09%	1.32%	-1.33%
Jun-93	8.77%	8.56%	6.90%	5.85%	-3.60%	-1.21%	-1.61%	-1.71%	5.18%	7.35%	5.29%	4.14%	0.59%
Jul-93	7.84%	6.75%	5.20%	4.19%	-1.81%	-2.00%	-2.03%	-1.89%	6.03%	4.76%	3.17%	2.30%	1.32%
Aug-93	3.80%	2.59%	2.43%	2.05%	3.85%	1.55%	1.34%	1.95%	7.66%	4.14%	3.77%	4.00%	1.22%
Sep-93	5.49%	3.53%	3.80%	3.44%	-1.81%	-2.34%	-0.69%	-1.47%	3.68%	1.19%	3.11%	1.96%	-0.02%
Oct-93	-5.93%	-5.40%	-5.37%	-5.42%	-4.48%	-1.00%	-2.48%	-1.96%	-10.41%	-6.39%	-7.85%	-7.38%	0.72%
Nov-93	0.95%	0.17%	0.11%	0.17%	1.99%	2.10%	0.36%	1.69%	2.93%	2.26%	0.48%	1.87%	-0.64%
Dec-93	7.82%	5.67%	6.97%	6.17%	-2.74%	-5.32%	-4.84%	-4.61%	5.08%	0.35%	2.13%	1.57%	2.70%
Jan-94	0.06%	-0.37%	-0.04%	-0.19%	0.68%	-0.45%	-1.23%	-0.33%	0.75%	-0.82%	-1.27%	-0.52%	-0.32%
Feb-94	-0.75%	-0.30%	0.65%	0.95%	-0.65%	1.60%	0.59%	-0.17%	-1.40%	1.30%	1.23%	0.78%	-0.71%
Mar-94	-6.90%	-5.19%	-4.75%	-4.57%	4.00%	6.39%	7.34%	8.09%	-2.90%	1.20%	2.58%	3.53%	-4.93%
Apr-94	-0.95%	-0.32%	-0.33%	0.34%	1.54%	-0.43%	-1.11%	-1.74%	0.59%	-0.75%	-1.45%	-1.40%	1.66%
May-94	4.16%	3.64%	4.34%	3.90%	-3.01%	-3.94%	-4.04%	-3.39%	1.15%	-0.30%	0.31%	0.51%	1.53%
Jun-94	-3.84%	-2.75%	-2.29%	-2.43%	4.57%	1.91%	2.06%	2.34%	0.73%	-0.84%	-0.22%	-0.09%	-2.58%
Jul-94	2.47%	4.59%	5.11%	5.11%	-7.40%	-1.94%	-0.34%	-0.87%	-4.93%	2.64%	4.77%	4.24%	3.66%
Aug-94	4.75%	3.20%	3.12%	3.66%	-2.07%	-3.81%	-3.36%	-3.14%	2.68%	-0.61%	-0.24%	0.52%	0.78%
Sep-94	0.91%	-0.78%	-0.47%	-0.53%	3.27%	1.28%	0.55%	1.16%	4.18%	0.51%	0.08%	0.63%	0.32%
Oct-94	2.34%	0.38%	-0.40%	-0.48%	2.86%	2.52%	2.63%	2.12%	5.19%	2.90%	2.24%	1.64%	-0.98%
Nov-94	-5.21%	-3.66%	-4.52%	-4.33%	11.24%	9.30%	7.87%	7.46%	6.03%	5.64%	3.34%	3.12%	-2.30%
Dec-94	9.70%	7.55%	6.59%	7.19%	-1.67%	-1.47%	-1.21%	0.08%	8.03%	6.08%	5.38%	7.27%	3.24%
Jan-95	0.95%	2.71%	3.52%	2.66%	-0.53%	-0.11%	-0.16%	-1.27%	0.42%	2.60%	3.37%	1.39%	3.16%
Feb-95	0.19%	1.03%	0.78%	0.59%	-0.30%	0.09%	1.17%	1.14%	-0.11%	1.13%	1.95%	1.73%	1.51%
Mar-95	5.79%	4.45%	2.96%	3.02%	-5.08%	-4.23%	-3.07%	-2.58%	0.72%	0.22%	-0.11%	0.44%	2.65%
Apr-95	4.57%	5.28%	5.60%	6.85%	-9.65%	-3.65%	-3.04%	-2.46%	-5.08%	1.63%	2.56%	4.39%	4.39%
May-95	1.39%	2.37%	2.25%	1.99%	-2.41%	-0.38%	-0.58%	-0.64%	-1.01%	1.99%	1.67%	1.35%	1.78%
Jun-95	13.80%	10.09%	7.82%	7.41%	3.60%	1.35%	1.05%	-1.23%	17.39%	11.44%	8.87%	6.18%	2.70%
Jul-95	-0.58%	0.69%	1.78%	2.34%	-2.79%	-2.94%	-2.58%	-2.03%	-3.37%	-2.25%	-0.80%	0.31%	1.63%
Aug-95	4.42%	3.38%	3.49%	4.20%	-4.77%	-2.24%	-1.99%	-2.13%	-0.35%	1.14%	1.49%	2.08%	3.36%
Sep-95	-2.17%	-1.86%	-0.74%	-0.27%	14.93%	9.43%	8.08%	7.87%	12.76%	7.58%	7.34%	7.59%	1.50%
Oct-95	-3.96%	-3.08%	-2.20%	-2.91%	2.18%	2.64%	2.59%	2.17%	-1.78%	-0.43%	0.39%	-0.74%	1.11%
Nov-95	-1.44%	-1.39%	0.52%	1.75%	-0.66%	-1.52%	-0.42%	-1.98%	-2.09%	-2.91%	0.10%	-0.23%	5.68%
Dec-95	-10.64%	-8.32%	-7.38%	-6.61%	3.89%	2.22%	2.89%	2.57%	-6.74%	-6.10%	-4.49%	-4.05%	-3.40%
Jan-96	9.18%	10.65%	11.15%	10.34%	0.86%	-1.72%	-4.75%	-5.26%	10.03%	8.92%	6.40%	5.08%	8.12%
Feb-96	-6.36%	-2.56%	-1.31%	-1.42%	-1.34%	-0.23%	0.75%	1.31%	-7.70%	-2.80%	-0.55%	-0.11%	-2.60%
Mar-96	3.92%	2.47%	3.69%	3.54%	-6.43%	-3.41%	-2.38%	-2.41%	-2.51%	-0.94%	1.31%	1.13%	0.48%
Apr-96	5.34%	7.98%	7.62%	7.83%	-1.14%	-3.19%	-2.90%	-3.86%	4.20%	4.79%	4.72%	3.96%	3.71%
May-96	1.73%	0.47%	0.52%	0.15%	7.93%	5.29%	5.15%	5.40%	9.67%	5.76%	5.68%	5.55%	-0.52%
Jun-96	-6.54%	-8.66%	-7.35%	-6.11%	14.40%	12.97%	12.26%	10.78%	7.86%	4.30%	4.91%	4.68%	-3.76%
Jul-96	7.64%	6.67%	5.39%	5.53%	-2.21%	-0.96%	0.30%	-0.05%	5.44%	5.71%	5.69%	5.48%	3.92%
Aug-96	9.46%	8.29%	6.90%	5.95%	4.00%	0.39%	0.35%	-1.00%	13.46%	8.68%	7.25%	4.95%	2.93%

Month	Long 20	Long 50	Long 75	Long 100	Short 20	Short 50	Short 75	Short 100	MNS 20	MNS 50	MNS 75	MNS 100	S&P 500
Sep-96	4.09%	2.26%	2.15%	0.95%	2.21%	-0.28%	0.11%	-0.57%	6.30%	1.98%	2.26%	0.38%	3.37%
Oct-96	5.89%	6.06%	5.36%	4.83%	-2.96%	0.40%	1.58%	1.58%	2.94%	6.46%	6.94%	6.41%	3.79%
Nov-96	6.61%	3.52%	2.84%	2.44%	0.54%	-2.95%	-2.83%	-2.59%	7.15%	0.57%	0.01%	-0.15%	0.06%
Dec-96	5.39%	4.44%	4.13%	4.22%	-5.23%	-2.35%	-3.40%	-2.52%	0.16%	2.09%	0.72%	1.70%	4.87%
Jan-97	0.06%	2.45%	4.04%	3.67%	-1.86%	0.05%	-1.02%	-0.69%	-1.80%	2.50%	3.03%	2.98%	5.90%
Feb-97	-0.94%	0.23%	-2.20%	-2.98%	4.92%	6.49%	6.86%	5.92%	3.98%	6.73%	4.66%	2.94%	-3.29%
Mar-97	0.43%	-0.27%	-1.05%	-0.05%	3.85%	5.38%	5.19%	4.52%	4.28%	5.11%	4.13%	4.47%	-2.83%
Apr-97	14.09%	9.13%	8.30%	9.65%	-9.81%	-10.18%	-9.24%	-8.00%	4.28%	-1.04%	-0.95%	1.65%	9.50%
May-97	6.07%	6.15%	7.20%	7.26%	-11.86%	-9.17%	-9.39%	-8.21%	-5.78%	-3.02%	-2.19%	-0.95%	6.35%
Jun-97	12.38%	9.91%	7.97%	7.58%	-7.92%	-6.49%	-4.63%	-3.81%	4.46%	3.42%	3.33%	3.77%	5.34%
Jul-97	3.87%	2.60%	3.42%	3.82%	-4.31%	-1.19%	-1.14%	-0.63%	-0.44%	1.41%	2.28%	3.18%	-1.56%
Aug-97	4.58%	6.32%	7.36%	6.92%	-7.25%	-5.34%	-5.58%	-6.50%	-2.68%	0.98%	1.78%	0.42%	2.28%
Sep-97	5.82%	2.16%	3.45%	3.60%	-7.53%	-5.03%	-5.41%	-4.76%	-1.71%	-2.86%	-1.97%	-1.16%	2.41%
Oct-97	1.01%	-5.10%	-5.89%	-5.93%	10.85%	11.11%	11.59%	11.15%	11.86%	6.01%	5.70%	5.21%	-2.19%
Nov-97	0.31%	-0.43%	0.94%	1.26%	5.06%	4.78%	5.27%	4.40%	5.37%	4.35%	6.21%	5.66%	2.22%
Dec-97	-2.16%	-2.65%	-3.96%	-4.28%	-0.49%	0.71%	1.11%	0.30%	-2.65%	-1.95%	-2.86%	-3.98%	-0.79%
Jan-98	9.72%	11.17%	11.31%	11.56%	-9.06%	-7.76%	-8.94%	-9.07%	0.65%	3.40%	2.38%	2.49%	7.74%
Feb-98	5.81%	6.91%	5.86%	5.78%	0.18%	-3.34%	-5.43%	-5.91%	5.99%	3.57%	0.43%	-0.13%	5.18%
Mar-98	11.29%	8.74%	6.68%	6.38%	-4.76%	-0.75%	-0.61%	-0.79%	6.53%	7.99%	6.07%	5.59%	3.11%
Apr-98	1.24%	1.99%	1.63%	0.07%	7.03%	4.90%	4.18%	3.23%	8.27%	6.89%	5.81%	3.29%	-0.04%
May-98	-7.03%	-7.16%	-7.53%	-8.23%	21.39%	16.96%	13.69%	13.06%	14.36%	9.80%	6.16%	4.83%	-1.05%
Jun-98	-0.85%	2.84%	2.86%	3.88%	-8.14%	-5.35%	-4.68%	-4.57%	-8.99%	-2.51%	-1.82%	-0.69%	6.12%
Jul-98	-17.85%	-15.41%	-15.72%	-14.29%	18.63%	12.32%	12.44%	11.47%	0.78%	-3.09%	-3.28%	-2.82%	-6.53%
Aug-98	-15.23%	-14.86%	-12.37%	-12.95%	16.92%	14.95%	16.37%	15.16%	1.69%	0.09%	4.01%	2.22%	-4.79%
Sep-98	-11.67%	-13.28%	-13.17%	-13.74%	17.77%	12.11%	10.91%	9.64%	6.10%	-1.17%	-2.27%	-4.10%	-3.82%
Oct-98	27.77%	29.99%	28.00%	29.06%	-28.70%	-23.61%	-24.03%	-23.07%	-0.93%	6.38%	3.97%	5.99%	13.82%
Nov-98	-2.73%	-0.25%	-0.98%	-1.29%	7.40%	5.50%	4.03%	3.48%	4.67%	5.26%	3.05%	2.19%	1.53%
Dec-98	3.96%	5.60%	6.87%	6.80%	-13.74%	-18.16%	-16.70%	-15.69%	-9.79%	-12.56%	-9.83%	-8.89%	6.23%
Jan-99	-0.16%	2.22%	-1.27%	-2.64%	9.41%	8.80%	7.81%	8.00%	9.26%	11.02%	6.54%	5.35%	-0.84%
Feb-99	0.09%	-1.10%	0.40%	1.96%	-4.30%	-7.58%	-8.44%	-5.99%	-4.20%	-8.68%	-8.03%	-4.03%	6.03%
Mar-99	1.34%	4.56%	3.82%	3.32%	-15.95%	-13.56%	-9.54%	-8.26%	-14.61%	-9.01%	-5.72%	-4.94%	2.36%
Apr-99	14.30%	11.67%	10.30%	10.94%	-16.08%	-15.67%	-16.40%	-16.11%	-1.78%	-4.00%	-6.09%	-5.16%	1.19%
May-99	3.84%	1.98%	1.31%	1.42%	1.09%	0.65%	-0.08%	-0.31%	4.93%	2.63%	1.24%	1.11%	-1.03%
Jun-99	3.68%	3.49%	5.27%	5.05%	-5.73%	-8.31%	-8.70%	-8.46%	-2.05%	-4.82%	-3.42%	-3.41%	4.75%
Jul-99	4.49%	-0.81%	-1.08%	-3.58%	10.36%	7.85%	6.41%	4.74%	14.85%	7.04%	5.34%	1.15%	-4.36%
Aug-99	6.63%	2.71%	3.91%	2.91%	0.00%	-1.76%	-2.15%	-2.28%	6.63%	0.94%	1.76%	0.63%	-1.12%
Sep-99	-6.70%	-9.13%	-9.89%	-9.59%	13.67%	8.06%	7.76%	7.46%	6.97%	-1.08%	-2.13%	-2.13%	-2.46%
Oct-99	3.15%	7.88%	8.28%	6.78%	-17.13%	-8.82%	-8.34%	-7.16%	-13.98%	-0.93%	-0.07%	-0.38%	9.74%
Nov-99	6.96%	0.84%	1.07%	0.49%	2.25%	-0.28%	-1.85%	-2.37%	9.21%	0.56%	-0.79%	-1.88%	0.19%
Dec-99	3.88%	2.37%	2.63%	2.62%	-30.14%	-26.75%	-21.39%	-24.32%	-26.26%	-24.39%	-18.75%	-21.69%	3.01%

Month	Long 20	Long 50	Long 75	Long 100	Short 20	Short 50	Short 75	Short 100	MNS 20	MNS 50	MNS 75	MNS 100	S&P 500
Jan-00	-10.41%	-5.25%	-6.62%	-6.88%	-1.94%	-0.19%	-2.97%	-3.21%	-12.35%	-5.44%	-9.59%	-10.08%	-4.69%
Feb-00	-0.29%	-1.46%	-1.95%	-1.27%	-4.98%	-3.64%	-1.89%	-1.12%	-5.27%	-5.10%	-3.84%	-2.38%	0.32%
Mar-00	3.43%	6.94%	8.23%	7.56%	14.92%	13.43%	15.73%	17.06%	18.35%	20.37%	23.96%	24.62%	2.54%
Apr-00	9.17%	7.54%	7.72%	6.98%	0.47%	-0.71%	-0.52%	0.02%	9.64%	6.83%	7.20%	6.99%	1.42%
May-00	5.20%	2.91%	2.82%	1.94%	-0.39%	-1.57%	-1.62%	-2.08%	4.81%	1.35%	1.19%	-0.13%	1.57%
Jun-00	2.01%	-1.65%	1.77%	1.70%	4.36%	0.74%	1.18%	-0.93%	6.37%	-0.91%	2.95%	0.77%	0.78%
Jul-00	-2.07%	2.08%	1.68%	3.84%	8.60%	8.87%	5.92%	4.71%	6.53%	10.94%	7.60%	8.55%	-0.14%
Aug-00	11.86%	8.90%	9.61%	7.87%	-10.48%	-7.93%	-3.27%	-2.66%	1.38%	0.97%	6.34%	5.21%	0.34%
Sep-00	-8.80%	-12.96%	-11.86%	-12.63%	25.57%	18.06%	17.39%	18.36%	16.77%	5.09%	5.53%	5.73%	-9.62%
Oct-00	7.87%	7.48%	10.09%	11.50%	-4.98%	-7.98%	-6.35%	-5.50%	2.90%	-0.50%	3.74%	6.00%	3.55%
Nov-00	-3.71%	-0.96%	-1.72%	-1.78%	18.44%	11.63%	9.95%	9.52%	14.72%	10.66%	8.23%	7.74%	-2.15%
Dec-00	10.63%	9.31%	8.95%	9.95%	-7.50%	-7.20%	-5.31%	-5.11%	3.13%	2.11%	3.64%	4.84%	-2.24%
Jan-01	6.74%	8.51%	9.43%	8.76%	7.85%	6.66%	6.68%	5.99%	14.59%	15.17%	16.11%	14.76%	-1.02%
Feb-01	-2.17%	-2.67%	-3.09%	-3.33%	24.41%	23.59%	21.25%	20.31%	22.23%	20.91%	18.16%	16.98%	-11.34%
Mar-01	1.20%	0.04%	0.03%	1.61%	-12.46%	-9.98%	-8.72%	-6.96%	-11.26%	-9.93%	-8.68%	-5.35%	6.12%
Apr-01	11.02%	9.59%	8.33%	8.02%	-7.39%	-7.55%	-4.79%	-3.39%	3.63%	2.04%	3.54%	4.63%	3.78%
May-01	2.32%	2.80%	1.74%	1.44%	-4.92%	-0.86%	1.03%	-0.42%	-2.61%	1.94%	2.77%	1.01%	-3.38%
Jun-01	-9.58%	-1.53%	-3.49%	-2.60%	3.85%	6.94%	7.74%	7.73%	-5.72%	5.41%	4.26%	5.13%	-2.73%
Jul-01	4.08%	5.35%	4.97%	4.49%	-1.35%	-1.88%	2.11%	1.43%	2.73%	3.48%	7.08%	5.92%	-2.46%
Aug-01	-12.97%	-11.18%	-11.42%	-12.14%	25.15%	24.85%	25.94%	24.95%	12.19%	13.67%	14.51%	12.81%	-13.75%
Sep-01	-0.09%	1.45%	2.48%	3.82%	-12.73%	-10.77%	-9.41%	-9.40%	-12.82%	-9.31%	-6.93%	-5.59%	6.00%
Oct-01	10.18%	6.22%	6.91%	5.99%	-15.59%	-16.65%	-15.09%	-14.52%	-5.42%	-10.43%	-8.18%	-8.52%	5.95%
Nov-01	16.39%	12.25%	10.48%	9.97%	-10.60%	-4.24%	-4.07%	-2.71%	5.79%	8.01%	6.40%	7.26%	0.73%
Dec-01	1.62%	1.91%	1.09%	1.30%	-3.61%	-1.09%	0.02%	0.93%	-1.99%	0.81%	1.11%	2.23%	-1.91%
Jan-02	6.45%	5.30%	4.88%	4.39%	8.97%	7.39%	5.41%	5.07%	15.42%	12.69%	10.29%	9.47%	-0.80%
Feb-02	7.29%	6.85%	6.13%	6.27%	-4.75%	-3.81%	-3.61%	-3.03%	2.54%	3.03%	2.53%	3.24%	3.18%
Mar-02	6.83%	4.51%	3.79%	3.50%	1.66%	0.33%	0.12%	-0.03%	8.48%	4.85%	3.91%	3.47%	-2.43%
Apr-02	1.92%	-0.40%	0.45%	0.36%	11.41%	7.03%	8.16%	7.50%	13.33%	6.63%	8.60%	7.86%	-3.11%
May-02	0.37%	-2.48%	-3.39%	-3.08%	27.43%	22.92%	20.68%	19.03%	27.79%	20.44%	17.29%	15.96%	-6.51%
Jun-02	-9.29%	-10.58%	-10.39%	-10.29%	5.91%	10.15%	10.43%	9.86%	-3.38%	-0.43%	0.04%	-0.43%	-11.17%
Jul-02	-3.86%	-1.39%	-0.69%	-2.08%	12.21%	9.90%	9.51%	9.81%	8.35%	8.51%	8.82%	7.73%	1.50%
Aug-02	0.73%	-0.28%	-0.44%	-0.58%	17.67%	14.38%	12.40%	9.99%	18.40%	14.10%	11.96%	9.41%	-5.45%
Sep-02	-12.21%	-10.02%	-9.28%	-9.06%	14.05%	12.77%	10.89%	10.75%	1.85%	2.75%	1.61%	1.69%	-1.09%
Oct-02	0.44%	2.35%	1.62%	1.60%	-12.75%	-10.96%	-9.47%	-9.68%	-12.31%	-8.61%	-7.85%	-8.08%	2.62%
Nov-02	5.27%	6.13%	4.53%	3.54%	0.10%	0.41%	-0.49%	-0.95%	5.37%	6.54%	4.04%	2.59%	0.97%
Dec-02	1.95%	2.53%	2.92%	3.37%	-9.66%	-6.65%	-5.41%	-4.14%	-7.71%	-4.12%	-2.49%	-0.77%	3.04%
Jan-03	-8.92%	-6.68%	-6.32%	-6.99%	14.92%	14.53%	15.36%	13.61%	6.00%	7.84%	9.04%	6.61%	-7.96%
Feb-03	0.91%	1.47%	1.09%	0.80%	-4.15%	-2.46%	-2.86%	-3.48%	-3.24%	-1.00%	-1.77%	-2.69%	3.42%
Mar-03	3.19%	5.78%	6.61%	6.49%	2.44%	0.28%	-0.28%	-0.37%	5.63%	6.06%	6.33%	6.12%	0.67%
Apr-03	13.60%	9.67%	10.08%	10.63%	-17.93%	-16.16%	-14.89%	-15.58%	-4.33%	-6.50%	-4.80%	-4.95%	6.75%

Month	Long 20	Long 50	Long 75	Long 100	Short 20	Short 50	Short 75	Short 100	MNS 20	MNS 50	MNS 75	MNS 100	S&P 500
May-03	11.82%	11.49%	11.01%	10.40%	-9.02%	-9.90%	-10.61%	-10.90%	2.81%	1.59%	0.40%	-0.50%	7.54%
Jun-03	1.15%	1.79%	1.41%	1.38%	-2.54%	-2.05%	-2.63%	-2.58%	-1.40%	-0.26%	-1.21%	-1.20%	-1.58%
Jul-03	-1.25%	-1.92%	-1.89%	-2.89%	0.04%	3.51%	3.03%	3.00%	-1.21%	1.59%	1.14%	0.11%	-1.01%
Aug-03	7.75%	8.72%	8.34%	8.73%	-11.60%	-9.36%	-9.39%	-9.74%	-3.85%	-0.64%	-1.05%	-1.01%	4.26%
Sep-03	4.80%	4.24%	5.37%	5.28%	1.25%	-0.51%	-0.37%	0.19%	6.05%	3.73%	5.00%	5.48%	2.03%
Oct-03	1.59%	1.42%	0.62%	1.62%	1.03%	0.50%	0.38%	1.10%	2.62%	1.92%	1.00%	2.72%	-0.41%
Nov-03	7.60%	6.15%	6.07%	5.16%	-3.44%	-5.71%	-4.10%	-3.38%	4.17%	0.44%	1.97%	1.78%	3.27%
Dec-03	14.07%	10.13%	10.05%	10.23%	-9.80%	-8.73%	-7.87%	-7.62%	4.26%	1.41%	2.18%	2.62%	5.02%
Jan-04	4.83%	5.08%	5.12%	4.63%	-1.89%	-0.16%	-1.02%	-0.51%	2.94%	4.92%	4.10%	4.12%	1.88%
Feb-04	-1.26%	-1.40%	-1.04%	-1.63%	0.80%	3.99%	3.26%	2.89%	-0.46%	2.60%	2.21%	1.26%	-2.44%
Mar-04	1.03%	0.67%	-0.33%	-0.23%	0.34%	2.31%	0.75%	1.26%	1.37%	2.98%	0.42%	1.04%	0.39%
Apr-04	-10.79%	-10.42%	-9.58%	-8.68%	3.47%	4.90%	4.95%	4.50%	-7.32%	-5.52%	-4.63%	-4.18%	-3.50%
May-04	5.07%	4.69%	4.85%	4.94%	-2.73%	-2.82%	-2.96%	-3.21%	2.33%	1.88%	1.89%	1.73%	4.12%
Jun-04	1.87%	2.34%	2.28%	1.55%	3.60%	3.05%	2.04%	2.33%	5.48%	5.39%	4.32%	3.88%	-1.95%
Jul-04	1.13%	1.57%	0.65%	0.45%	3.02%	4.93%	3.56%	3.23%	4.14%	6.50%	4.21%	3.69%	-1.47%
Aug-04	6.24%	5.28%	5.80%	5.82%	-5.48%	-5.42%	-5.55%	-4.30%	0.77%	-0.14%	0.25%	1.52%	2.30%
Sep-04	1.14%	0.66%	0.78%	1.29%	2.92%	2.17%	1.57%	0.38%	4.06%	2.83%	2.35%	1.67%	-0.60%
Oct-04	8.76%	9.01%	8.85%	7.84%	-11.41%	-10.11%	-8.58%	-7.94%	-2.65%	-1.10%	0.27%	-0.10%	6.13%
Nov-04	5.29%	5.10%	4.74%	4.84%	1.30%	-0.57%	-1.19%	-1.62%	6.59%	4.52%	3.56%	3.22%	2.01%
Dec-04	-1.07%	0.27%	-0.40%	-0.74%	9.02%	9.81%	7.99%	6.71%	7.95%	10.08%	7.59%	5.97%	-1.75%
Jan-05	11.38%	9.52%	8.93%	8.10%	1.99%	0.41%	-0.54%	-1.25%	13.37%	9.93%	8.39%	6.86%	2.17%
Feb-05	0.80%	1.62%	0.69%	0.55%	6.92%	4.61%	4.60%	3.29%	7.72%	6.23%	5.28%	3.85%	-1.84%
Mar-05	-4.55%	-3.87%	-3.83%	-3.75%	4.48%	5.66%	4.61%	4.04%	-0.07%	1.79%	0.77%	0.29%	-1.20%
Apr-05	1.52%	0.04%	-1.77%	-2.03%	3.62%	0.79%	0.53%	0.57%	5.13%	0.83%	-1.24%	-1.46%	1.00%
May-05	9.19%	6.82%	5.98%	6.30%	-4.28%	-3.75%	-3.95%	-4.16%	4.90%	3.07%	2.03%	2.14%	1.77%
Jun-05	5.77%	5.91%	6.47%	6.33%	-6.08%	-4.56%	-3.91%	-3.18%	-0.32%	1.36%	2.56%	3.15%	1.38%
Jul-05	3.37%	4.27%	3.83%	2.59%	-0.85%	0.11%	-0.26%	-0.30%	2.52%	4.38%	3.56%	2.29%	-0.25%
Aug-05	5.79%	1.96%	3.43%	3.16%	-2.39%	-3.07%	-2.11%	-2.54%	3.40%	-1.10%	1.32%	0.62%	0.57%
Sep-05	-6.84%	-6.52%	-6.57%	-6.06%	9.36%	6.56%	5.83%	5.75%	2.53%	0.04%	-0.74%	-0.30%	-2.56%
Oct-05	0.70%	1.92%	1.78%	2.14%	0.78%	-2.77%	-3.23%	-3.14%	1.48%	-0.85%	-1.45%	-1.00%	2.96%
Nov-05	9.38%	9.80%	9.12%	8.50%	-4.32%	-3.74%	-3.62%	-4.15%	5.06%	6.06%	5.51%	4.35%	3.37%
Dec-05	5.48%	4.26%	4.43%	3.92%	-6.71%	-4.69%	-4.22%	-3.90%	-1.23%	-0.44%	0.21%	0.02%	0.41%
Jan-06	-0.50%	-1.49%	0.80%	1.42%	-0.04%	-2.49%	-1.14%	-1.59%	-0.54%	-3.98%	-0.34%	-0.17%	0.16%
Feb-06	7.08%	4.39%	3.47%	3.56%	-0.06%	0.29%	-0.12%	-0.89%	7.03%	4.69%	3.35%	2.67%	1.80%
Mar-06	14.02%	13.54%	11.50%	10.19%	-0.94%	-1.01%	-1.94%	-1.86%	13.08%	12.53%	9.55%	8.33%	0.53%
Apr-06	-6.99%	-7.24%	-7.24%	-6.80%	6.13%	6.72%	6.12%	5.95%	-0.86%	-0.52%	-1.12%	-0.85%	-3.02%
May-06	-12.70%	-11.93%	-10.91%	-10.97%	6.23%	6.12%	4.57%	4.39%	-6.47%	-5.80%	-6.34%	-6.58%	-3.17%
Jun-06	11.57%	10.57%	11.27%	10.27%	0.58%	-0.76%	-1.81%	-2.01%	12.15%	9.80%	9.47%	8.26%	2.42%
Jul-06	3.98%	2.41%	3.22%	2.88%	-2.73%	-2.81%	-1.93%	-1.75%	1.25%	-0.41%	1.29%	1.13%	2.83%
Aug-06	-0.84%	-2.15%	-2.45%	-2.04%	-7.05%	-6.18%	-5.61%	-5.30%	-7.89%	-8.32%	-8.06%	-7.34%	1.75%

Month	Long 20	Long 50	Long 75	Long 100	Short 20	Short 50	Short 75	Short 100	MNS 20	MNS 50	MNS 75	MNS 100	S&P 500
Sep-06	8.67%	7.33%	7.45%	7.15%	-5.14%	-4.45%	-3.88%	-3.40%	3.53%	2.89%	3.57%	3.75%	3.63%
Oct-06	6.40%	4.97%	4.77%	4.11%	-9.08%	-7.38%	-9.01%	-8.36%	-2.68%	-2.42%	-4.24%	-4.24%	2.24%
Nov-06	4.58%	3.60%	3.20%	2.99%	4.47%	1.13%	1.01%	0.21%	9.04%	4.73%	4.21%	3.20%	1.19%
Dec-06	-2.05%	-1.65%	-0.98%	-0.74%	-2.39%	-1.19%	-1.37%	-1.36%	-4.44%	-2.83%	-2.36%	-2.11%	1.23%
Jan-07	7.29%	6.14%	6.29%	6.01%	-3.19%	-4.62%	-4.38%	-3.65%	4.10%	1.51%	1.91%	2.36%	1.73%
Feb-07	-3.01%	-3.16%	-3.49%	-3.70%	6.94%	6.86%	5.87%	6.32%	3.93%	3.70%	2.38%	2.62%	-4.68%
Mar-07	10.66%	11.62%	10.81%	10.45%	-6.31%	-6.70%	-6.74%	-6.93%	4.34%	4.92%	4.06%	3.51%	6.15%
Apr-07	-1.86%	1.08%	1.37%	1.24%	2.13%	2.11%	2.07%	1.47%	0.26%	3.20%	3.44%	2.70%	2.83%
May-07	1.00%	0.69%	0.94%	0.92%	-1.57%	-1.54%	-2.02%	-1.89%	-0.56%	-0.85%	-1.07%	-0.97%	0.10%
Jun-07	1.92%	4.44%	3.90%	4.31%	4.22%	2.40%	1.70%	0.60%	6.14%	6.84%	5.60%	4.92%	2.01%
Jul-07	-18.45%	-15.40%	-14.65%	-14.60%	17.81%	16.14%	14.97%	13.94%	-0.64%	0.74%	0.31%	-0.66%	-9.02%
Aug-07	15.46%	14.63%	14.07%	12.17%	-3.67%	-6.65%	-7.66%	-8.29%	11.79%	7.98%	6.41%	3.88%	8.70%
Sep-07	3.63%	2.65%	3.28%	3.14%	0.44%	2.14%	1.24%	1.30%	4.06%	4.79%	4.51%	4.44%	0.80%
Oct-07	-7.60%	-4.83%	-5.72%	-5.55%	10.24%	8.10%	6.44%	5.78%	2.64%	3.27%	0.72%	0.23%	-4.58%
Nov-07	-3.65%	-3.46%	-3.29%	-3.71%	7.37%	7.46%	6.72%	6.52%	3.73%	4.00%	3.44%	2.81%	-1.20%
Dec-07	-12.66%	-7.99%	-8.39%	-7.79%	9.10%	8.96%	7.76%	7.49%	-3.56%	0.97%	-0.64%	-0.30%	-5.49%
Jan-08	18.39%	10.36%	8.74%	8.71%	-2.44%	1.60%	-0.27%	-0.79%	15.95%	11.96%	8.47%	7.92%	-0.44%
Feb-08	-8.41%	-9.91%	-8.88%	-8.01%	9.89%	12.28%	10.94%	9.59%	1.48%	2.37%	2.06%	1.58%	-5.03%
Mar-08	16.76%	13.35%	11.85%	11.48%	-1.37%	-5.79%	-6.47%	-6.99%	15.39%	7.56%	5.39%	4.49%	5.11%
Apr-08	8.00%	6.57%	5.23%	5.28%	0.38%	1.59%	0.24%	-1.04%	8.38%	8.16%	5.47%	4.24%	3.22%
May-08	-3.61%	-2.55%	-2.80%	-2.88%	10.30%	8.03%	8.09%	8.64%	6.69%	5.48%	5.29%	5.77%	-5.03%
Jun-08	-6.98%	-10.08%	-9.12%	-9.00%	17.13%	15.12%	14.40%	13.70%	10.16%	5.04%	5.28%	4.70%	-6.91%
Jul-08	-2.35%	-3.05%	-1.46%	1.63%	-5.88%	-6.41%	-7.33%	-6.40%	-8.24%	-9.46%	-8.78%	-4.77%	3.25%
Aug-08	-23.78%	-21.47%	-19.38%	-17.92%	3.97%	7.45%	8.47%	6.55%	-19.81%	-14.02%	-10.90%	-11.38%	-10.07%
Sep-08	-41.96%	-40.47%	-38.33%	-36.72%	24.92%	26.88%	28.78%	29.24%	-17.04%	-13.59%	-9.56%	-7.48%	-21.49%
Oct-08	-19.09%	-16.51%	-15.96%	-16.03%	35.72%	30.77%	30.00%	27.81%	16.63%	14.26%	14.04%	11.77%	-11.15%
Nov-08	12.75%	16.23%	18.71%	20.06%	-20.08%	-22.49%	-22.52%	-22.19%	-7.33%	-6.26%	-3.81%	-2.13%	12.13%
Dec-08	-9.17%	-6.24%	-5.86%	-5.79%	6.62%	10.24%	11.49%	10.53%	-2.55%	4.00%	5.62%	4.74%	-6.83%
Jan-09	-8.90%	-8.99%	-7.92%	-7.30%	9.06%	11.65%	9.58%	9.08%	0.16%	2.65%	1.66%	1.78%	-6.43%
Feb-09	-3.91%	-2.54%	-2.67%	-2.96%	-1.96%	-6.03%	-6.92%	-6.16%	-5.87%	-8.57%	-9.60%	-9.13%	0.75%
Mar-09	7.50%	9.28%	9.11%	9.05%	-22.02%	-16.91%	-15.21%	-15.93%	-14.52%	-7.64%	-6.10%	-6.88%	7.27%
Apr-09	2.95%	5.16%	4.18%	5.84%	-4.78%	-4.92%	-4.41%	-4.90%	-1.83%	0.24%	-0.24%	0.94%	3.74%
May-09	-2.65%	1.08%	3.61%	3.16%	-6.63%	-3.86%	-5.88%	-5.26%	-9.28%	-2.78%	-2.26%	-2.09%	3.03%
Jun-09	6.69%	5.54%	5.37%	4.61%	-10.77%	-6.25%	-3.75%	-5.30%	-4.08%	-0.71%	1.61%	-0.68%	2.41%
Jul-09	2.68%	5.83%	6.47%	6.84%	-13.34%	-17.42%	-18.06%	-16.67%	-10.67%	-11.59%	-11.58%	-9.83%	6.84%
Aug-09	12.20%	8.35%	8.86%	8.35%	-21.59%	-17.25%	-17.27%	-17.24%	-9.39%	-8.90%	-8.41%	-8.89%	7.26%
Sep-09	-0.25%	0.63%	1.57%	2.20%	3.91%	0.44%	0.27%	-0.51%	3.66%	1.07%	1.84%	1.69%	2.18%
Oct-09	-6.84%	-4.96%	-2.91%	-1.73%	7.16%	5.80%	5.43%	5.84%	0.33%	0.84%	2.51%	4.12%	1.63%
Nov-09	1.95%	1.99%	2.03%	1.82%	-3.10%	-1.29%	-1.78%	-1.09%	-1.15%	0.70%	0.25%	0.73%	-0.06%
Dec-09	9.33%	7.40%	6.43%	6.24%	-13.53%	-10.20%	-9.98%	-9.18%	-4.20%	-2.80%	-3.55%	-2.94%	3.29%

VE Forecast Strategy

January 1991 to December 2009

Month	Long 22	Long 50	Long 75	Long 100	Short 22	Short 50	Short 75	Short 100	MNS 22	MNS 50	MNS 75	MNS 100	S&P 500
Jan-91	28.53%	29.05%	27.56%	25.80%	-17.80%	-20.52%	-20.30%	-20.64%	10.73%	8.54%	7.26%	5.16%	16.72%
Feb-91	5.31%	4.99%	5.01%	4.48%	-5.38%	-4.88%	-3.43%	-3.47%	-0.08%	0.11%	1.58%	1.01%	1.50%
Mar-91	2.86%	6.11%	7.15%	6.85%	0.83%	-1.79%	-1.24%	-3.18%	3.68%	4.33%	5.91%	3.67%	4.24%
Apr-91	-8.60%	-8.43%	-7.18%	-6.58%	6.34%	8.27%	6.94%	5.35%	-2.26%	-0.16%	-0.23%	-1.24%	-5.60%
May-91	5.44%	3.97%	2.76%	3.09%	-0.50%	-0.61%	-1.16%	-1.67%	4.94%	3.36%	1.59%	1.42%	1.77%
Jun-91	1.59%	2.43%	2.91%	2.66%	4.04%	2.86%	1.60%	1.52%	5.63%	5.29%	4.51%	4.18%	1.62%
Jul-91	6.58%	3.97%	3.45%	3.58%	-1.05%	-1.90%	-1.09%	-1.31%	5.53%	2.07%	2.37%	2.26%	2.29%
Aug-91	-1.58%	0.60%	0.37%	0.07%	3.54%	3.25%	2.13%	1.97%	1.97%	3.85%	2.50%	2.04%	-0.76%
Sep-91	4.72%	3.40%	4.22%	4.78%	-3.23%	-1.23%	-1.86%	-1.37%	1.50%	2.18%	2.36%	3.42%	1.51%
Oct-91	-0.16%	-0.51%	1.83%	2.03%	-3.25%	-3.16%	-2.18%	-1.96%	-3.41%	-3.67%	-0.34%	0.07%	1.17%
Nov-91	-9.05%	-6.50%	-6.07%	-5.97%	12.71%	9.56%	8.91%	8.82%	3.66%	3.06%	2.84%	2.85%	-3.51%
Dec-91	24.00%	23.47%	21.99%	21.77%	-12.30%	-14.65%	-14.36%	-14.96%	11.70%	8.82%	7.63%	6.81%	9.72%
Jan-92	-1.36%	-0.51%	0.49%	-0.31%	-2.99%	-2.88%	-2.89%	-2.22%	-4.35%	-3.39%	-2.40%	-2.53%	-2.97%
Feb-92	-2.32%	0.45%	0.72%	0.73%	-0.11%	0.31%	0.50%	0.46%	-2.43%	0.75%	1.22%	1.19%	0.22%
Mar-92	0.60%	-2.04%	-1.97%	-1.86%	6.71%	4.67%	4.86%	4.54%	7.32%	2.63%	2.89%	2.68%	0.79%
Apr-92	0.52%	0.32%	0.75%	1.37%	-4.85%	-3.49%	-2.63%	-2.87%	-4.33%	-3.17%	-1.88%	-1.50%	0.98%
May-92	-3.92%	-5.21%	-4.12%	-4.52%	3.37%	5.26%	4.46%	5.45%	-0.55%	0.04%	0.34%	0.93%	-3.41%
Jun-92	3.05%	3.52%	3.61%	4.89%	2.28%	0.01%	-0.81%	-0.46%	5.33%	3.53%	2.80%	4.43%	3.69%
Jul-92	0.56%	-1.87%	-1.26%	-0.52%	12.35%	7.06%	4.53%	4.07%	12.91%	5.19%	3.27%	3.55%	0.26%
Aug-92	3.07%	0.58%	1.52%	2.03%	-4.14%	-1.85%	-1.43%	-1.50%	-1.07%	-1.27%	0.09%	0.53%	0.41%
Sep-92	-3.55%	-2.20%	-0.73%	-0.56%	5.29%	5.41%	4.75%	4.44%	1.74%	3.20%	4.02%	3.87%	-2.51%
Oct-92	8.53%	9.82%	10.18%	9.93%	-11.48%	-8.89%	-8.05%	-8.51%	-2.95%	0.93%	2.13%	1.42%	3.29%
Nov-92	2.76%	4.41%	4.12%	3.68%	1.67%	-0.24%	-1.32%	-0.20%	4.43%	4.17%	2.80%	3.48%	2.05%
Dec-92	3.89%	5.53%	3.22%	3.92%	1.96%	0.22%	-0.16%	-0.36%	5.85%	5.76%	3.06%	3.55%	0.35%
Jan-93	-1.13%	0.72%	1.90%	1.01%	0.89%	2.07%	1.75%	0.72%	-0.24%	2.79%	3.66%	1.73%	0.06%
Feb-93	8.24%	10.60%	9.37%	8.35%	-1.92%	-3.51%	-4.69%	-4.52%	6.31%	7.09%	4.67%	3.83%	3.46%
Mar-93	0.27%	-0.63%	0.37%	1.04%	1.81%	0.56%	1.15%	1.13%	2.08%	-0.07%	1.52%	2.17%	0.08%
Apr-93	5.76%	3.21%	2.72%	3.05%	-3.20%	-3.19%	-2.87%	-1.75%	2.56%	0.02%	-0.15%	1.30%	1.07%
May-93	1.69%	2.33%	1.60%	0.92%	-4.13%	-2.80%	-1.96%	-1.09%	-2.45%	-0.48%	-0.35%	-0.18%	-1.33%
Jun-93	2.49%	4.34%	4.10%	4.68%	-0.01%	-0.36%	-1.82%	-1.26%	2.48%	3.98%	2.28%	3.42%	0.59%
Jul-93	8.87%	7.86%	6.88%	7.06%	-6.73%	-4.64%	-3.50%	-2.64%	2.14%	3.22%	3.38%	4.41%	1.32%
Aug-93	2.02%	2.43%	2.92%	2.42%	1.26%	1.41%	1.61%	1.62%	3.29%	3.84%	4.52%	4.04%	1.22%

Month	Long 22	Long 50	Long 75	Long 100	Short 22	Short 50	Short 75	Short 100	MNS 22	MNS 50	MNS 75	MNS 100	S&P 500
Sep-93	4.45%	8.23%	7.63%	7.49%	-1.14%	-2.78%	-3.42%	-3.02%	3.31%	5.46%	4.22%	4.47%	-0.02%
Oct-93	-6.95%	-4.62%	-4.24%	-4.31%	4.02%	1.45%	1.13%	0.76%	-2.93%	-3.18%	-3.11%	-3.56%	0.72%
Nov-93	-2.02%	-1.87%	-2.57%	-2.08%	1.19%	1.13%	2.16%	1.86%	-0.84%	-0.74%	-0.41%	-0.22%	-0.64%
Dec-93	8.01%	7.64%	7.76%	7.50%	-1.51%	-4.67%	-3.81%	-3.89%	6.50%	2.97%	3.95%	3.61%	2.70%
Jan-94	-3.14%	-1.27%	-0.81%	0.30%	0.40%	-0.13%	0.78%	1.30%	-2.74%	-1.41%	-0.03%	1.61%	-0.32%
Feb-94	5.93%	4.49%	3.87%	4.82%	4.37%	2.49%	1.06%	0.82%	10.31%	6.99%	4.93%	5.64%	-0.71%
Mar-94	-5.70%	-6.56%	-6.77%	-7.26%	10.59%	9.27%	8.31%	7.81%	4.90%	2.71%	1.53%	0.54%	-4.93%
Apr-94	1.51%	1.20%	-0.10%	-0.28%	-1.07%	0.00%	-0.12%	0.01%	0.44%	1.21%	-0.23%	-0.27%	1.66%
May-94	1.64%	-0.14%	0.24%	1.11%	-2.15%	-2.73%	-2.18%	-2.79%	-0.50%	-2.86%	-1.94%	-1.68%	1.53%
Jun-94	4.04%	0.82%	-0.05%	-0.62%	3.51%	2.20%	1.80%	1.97%	7.55%	3.02%	1.75%	1.35%	-2.58%
Jul-94	3.57%	3.31%	4.15%	4.21%	-8.18%	-4.31%	-4.67%	-3.97%	-4.61%	-1.00%	-0.52%	0.23%	3.66%
Aug-94	5.54%	5.18%	5.52%	4.70%	-1.80%	0.27%	-0.12%	-0.85%	3.73%	5.45%	5.40%	3.85%	0.78%
Sep-94	2.54%	0.65%	0.24%	0.58%	1.43%	1.72%	2.28%	2.08%	3.97%	2.37%	2.52%	2.66%	0.32%
Oct-94	-1.02%	-1.99%	-1.56%	-1.48%	2.91%	2.42%	2.17%	1.67%	1.90%	0.43%	0.61%	0.18%	-0.98%
Nov-94	-5.07%	-4.43%	-3.63%	-3.64%	8.40%	8.85%	7.30%	8.14%	3.33%	4.43%	3.67%	4.50%	-2.30%
Dec-94	4.58%	8.19%	8.09%	7.96%	-4.30%	-3.89%	-4.27%	-2.97%	0.28%	4.30%	3.82%	4.99%	3.24%
Jan-95	3.01%	2.08%	3.11%	3.67%	1.21%	-1.27%	-0.11%	-0.46%	4.22%	0.81%	3.00%	3.21%	3.16%
Feb-95	-1.32%	-0.90%	-1.16%	-0.50%	1.35%	2.78%	1.92%	2.20%	0.02%	1.88%	0.76%	1.70%	1.51%
Mar-95	1.12%	1.96%	1.75%	2.06%	-3.10%	-2.83%	-2.68%	-3.17%	-1.99%	-0.87%	-0.93%	-1.10%	2.65%
Apr-95	3.60%	5.87%	5.67%	6.00%	-4.17%	-3.04%	-3.64%	-4.22%	-0.58%	2.83%	2.03%	1.78%	4.39%
May-95	-1.54%	0.88%	1.28%	2.38%	-3.81%	-5.38%	-3.86%	-3.48%	-5.34%	-4.51%	-2.59%	-1.10%	1.78%
Jun-95	8.50%	8.62%	7.15%	6.77%	-3.17%	-2.32%	-0.79%	-1.45%	5.33%	6.30%	6.36%	5.32%	2.70%
Jul-95	4.29%	4.38%	5.20%	5.71%	0.30%	-0.40%	-0.43%	-1.96%	4.59%	3.97%	4.77%	3.75%	1.63%
Aug-95	4.04%	5.95%	5.94%	5.98%	-5.62%	-3.59%	-2.25%	-2.97%	-1.58%	2.36%	3.69%	3.01%	3.36%
Sep-95	-1.67%	-3.02%	-2.43%	-2.74%	14.97%	9.06%	6.14%	6.36%	13.30%	6.05%	3.72%	3.62%	1.50%
Oct-95	-3.24%	-2.58%	-2.29%	-2.22%	2.61%	1.34%	1.42%	1.56%	-0.63%	-1.25%	-0.87%	-0.66%	1.11%
Nov-95	6.21%	4.30%	5.00%	4.53%	0.21%	0.35%	-0.21%	-0.64%	6.42%	4.65%	4.79%	3.90%	5.68%
Dec-95	-0.93%	-1.82%	-2.19%	-2.33%	-4.12%	-1.61%	-0.78%	0.19%	-5.05%	-3.43%	-2.97%	-2.14%	-3.40%
Jan-96	17.58%	14.91%	14.14%	13.63%	-6.55%	-6.32%	-5.43%	-5.48%	11.03%	8.58%	8.71%	8.15%	8.12%
Feb-96	1.15%	5.69%	3.83%	3.60%	3.12%	0.30%	0.80%	1.08%	4.27%	5.99%	4.63%	4.69%	-2.60%
Mar-96	3.38%	1.74%	2.94%	2.52%	-2.63%	-4.69%	-3.80%	-2.89%	0.75%	-2.95%	-0.85%	-0.37%	0.48%
Apr-96	7.67%	10.54%	10.23%	9.44%	-5.88%	-6.12%	-5.13%	-4.77%	1.79%	4.42%	5.10%	4.68%	3.71%
May-96	-7.67%	-5.56%	-5.27%	-4.29%	7.74%	7.27%	6.23%	6.13%	0.07%	1.71%	0.96%	1.84%	-0.52%
Jun-96	-7.32%	-5.61%	-6.74%	-5.71%	11.94%	10.73%	10.25%	9.67%	4.61%	5.12%	3.50%	3.96%	-3.76%
Jul-96	11.56%	9.36%	8.70%	7.35%	-1.00%	-2.95%	-2.27%	-2.07%	10.56%	6.41%	6.43%	5.28%	3.92%
Aug-96	2.32%	4.35%	7.58%	7.01%	-0.15%	-3.58%	-2.81%	-2.72%	2.17%	0.77%	4.77%	4.29%	2.93%
Sep-96	0.70%	2.21%	2.46%	2.54%	3.59%	-0.13%	-0.69%	-0.19%	4.29%	2.08%	1.77%	2.36%	3.37%
Oct-96	1.68%	2.75%	3.11%	1.71%	-1.14%	-1.11%	-0.01%	-0.20%	0.54%	1.64%	3.09%	1.50%	3.79%
Nov-96	0.59%	1.06%	0.74%	1.67%	-4.88%	-2.95%	-3.07%	-2.69%	-4.30%	-1.89%	-2.33%	-1.03%	0.06%
Dec-96	6.00%	5.07%	4.28%	4.51%	-1.98%	-0.86%	-0.86%	-1.56%	4.02%	4.21%	3.43%	2.95%	4.87%

Month	Long 22	Long 50	Long 75	Long 100	Short 22	Short 50	Short 75	Short 100	MNS 22	MNS 50	MNS 75	MNS 100	S&P 500
Jan-97	5.72%	3.41%	3.09%	4.24%	0.92%	-1.54%	-1.91%	-1.50%	6.64%	1.88%	1.18%	2.74%	5.90%
Feb-97	-2.80%	-4.82%	-3.86%	-4.04%	5.17%	4.38%	5.13%	5.40%	2.37%	-0.45%	1.27%	1.36%	-3.29%
Mar-97	-0.60%	-0.82%	-0.68%	-0.83%	6.07%	6.22%	5.90%	6.23%	5.47%	5.40%	5.22%	5.41%	-2.83%
Apr-97	8.35%	9.91%	8.57%	8.45%	-1.87%	-7.36%	-7.71%	-7.13%	6.47%	2.55%	0.86%	1.32%	9.50%
May-97	10.24%	8.98%	8.25%	7.29%	-7.12%	-8.26%	-7.88%	-7.53%	3.13%	0.72%	0.37%	-0.23%	6.35%
Jun-97	1.13%	4.25%	4.69%	5.02%	-7.00%	-5.44%	-4.87%	-3.58%	-5.87%	-1.19%	-0.19%	1.43%	5.34%
Jul-97	2.03%	2.20%	1.96%	1.17%	-2.19%	-2.01%	-1.16%	-0.42%	-0.16%	0.19%	0.80%	0.75%	-1.56%
Aug-97	7.47%	8.25%	8.08%	7.41%	-5.32%	-5.68%	-4.52%	-5.21%	2.15%	2.58%	3.56%	2.20%	2.28%
Sep-97	4.92%	4.15%	3.28%	3.79%	-3.24%	-3.89%	-3.43%	-3.25%	1.68%	0.26%	-0.15%	0.54%	2.41%
Oct-97	-14.15%	-10.99%	-5.78%	-6.69%	15.92%	13.39%	12.54%	12.22%	1.77%	2.40%	6.76%	5.53%	-2.19%
Nov-97	-0.08%	-0.70%	-0.89%	-1.33%	8.15%	6.10%	4.52%	2.66%	8.07%	5.40%	3.63%	1.33%	2.22%
Dec-97	1.55%	4.86%	2.62%	2.38%	5.66%	4.26%	4.31%	3.99%	7.22%	9.12%	6.92%	6.37%	-0.79%
Jan-98	19.37%	15.97%	15.32%	13.28%	-11.02%	-9.91%	-8.32%	-7.33%	8.35%	6.06%	7.00%	5.95%	7.74%
Feb-98	9.38%	9.72%	7.63%	8.35%	-4.95%	-3.03%	-2.76%	-3.30%	4.44%	6.69%	4.88%	5.05%	5.18%
Mar-98	-2.19%	2.38%	3.36%	4.97%	0.07%	-3.56%	-2.56%	-3.44%	-2.12%	-1.18%	0.80%	1.53%	3.11%
Apr-98	-5.20%	-4.19%	-3.07%	-2.99%	4.61%	5.39%	3.91%	2.95%	-0.58%	1.20%	0.85%	-0.04%	-0.04%
May-98	-7.02%	-7.87%	-6.68%	-5.39%	8.98%	9.38%	9.02%	10.33%	1.95%	1.51%	2.34%	4.95%	-1.05%
Jun-98	5.89%	3.29%	4.91%	4.40%	-1.48%	-0.92%	-1.54%	-1.55%	4.41%	2.38%	3.37%	2.85%	6.12%
Jul-98	-16.55%	-15.72%	-15.80%	-15.50%	14.11%	17.34%	16.23%	15.47%	-2.44%	1.62%	0.43%	-0.03%	-6.53%
Aug-98	-5.26%	-11.01%	-11.49%	-12.16%	8.61%	7.50%	9.32%	9.13%	3.34%	-3.51%	-2.17%	-3.03%	-4.79%
Sep-98	-8.20%	-12.65%	-11.89%	-12.79%	5.55%	6.99%	7.31%	6.93%	-2.65%	-5.66%	-4.57%	-5.86%	-3.82%
Oct-98	26.94%	33.45%	32.24%	31.07%	-23.40%	-23.21%	-23.34%	-20.82%	3.54%	10.24%	8.90%	10.25%	13.82%
Nov-98	-4.27%	-0.76%	-0.34%	-0.02%	4.89%	5.00%	5.39%	3.97%	0.62%	4.24%	5.05%	3.94%	1.53%
Dec-98	13.95%	14.04%	13.03%	11.57%	-12.46%	-12.57%	-10.28%	-11.08%	1.49%	1.48%	2.75%	0.49%	6.23%
Jan-99	-4.97%	-5.34%	-3.41%	-1.49%	17.87%	14.21%	12.14%	11.56%	12.89%	8.87%	8.74%	10.08%	-0.84%
Feb-99	11.58%	4.15%	5.07%	4.71%	-4.27%	-2.59%	-1.01%	-4.91%	7.32%	1.56%	4.06%	-0.20%	6.03%
Mar-99	7.72%	5.18%	5.23%	4.83%	-2.66%	-5.70%	-4.51%	-4.85%	5.06%	-0.53%	0.72%	-0.02%	2.36%
Apr-99	10.92%	7.52%	7.29%	7.53%	-14.14%	-11.88%	-11.72%	-9.54%	-3.22%	-4.36%	-4.43%	-2.01%	1.19%
May-99	0.23%	1.49%	1.48%	0.66%	3.98%	5.44%	4.11%	3.97%	4.22%	6.93%	5.59%	4.63%	-1.03%
Jun-99	16.00%	12.37%	10.06%	10.40%	-1.17%	-3.32%	-3.71%	-3.11%	14.83%	9.05%	6.34%	7.29%	4.75%
Jul-99	-1.92%	2.84%	2.19%	0.43%	8.40%	5.18%	7.53%	7.08%	6.49%	8.03%	9.72%	7.51%	-4.36%
Aug-99	2.96%	4.53%	4.78%	4.31%	0.67%	0.39%	0.45%	0.33%	3.63%	4.92%	5.23%	4.64%	-1.12%
Sep-99	-11.12%	-4.06%	-3.90%	-1.88%	11.77%	6.38%	6.19%	6.41%	0.65%	2.32%	2.29%	4.53%	-2.46%
Oct-99	19.41%	16.85%	15.97%	15.00%	-13.14%	-11.83%	-10.02%	-9.40%	6.27%	5.02%	5.95%	5.60%	9.74%
Nov-99	16.18%	11.13%	9.48%	7.25%	3.21%	-4.67%	-3.94%	-1.40%	19.39%	6.46%	5.54%	5.85%	0.19%
Dec-99	4.54%	10.48%	9.30%	10.39%	-7.41%	-7.80%	-10.24%	-12.42%	-2.87%	2.68%	-0.94%	-2.03%	3.01%
Jan-00	-8.99%	-7.25%	-6.62%	-3.92%	-13.55%	-7.25%	-6.86%	-6.47%	-22.54%	-14.49%	-13.49%	-10.40%	-4.69%
Feb-00	2.71%	5.98%	4.57%	4.18%	-10.56%	-6.74%	-1.94%	-0.64%	-7.85%	-0.76%	2.63%	3.54%	0.32%
Mar-00	-1.46%	-11.93%	-10.42%	-9.91%	10.78%	11.71%	13.78%	12.27%	9.33%	-0.22%	3.37%	2.37%	2.54%
Apr-00	-2.60%	2.10%	2.92%	3.35%	-4.33%	-3.17%	-4.66%	-3.75%	-6.93%	-1.07%	-1.74%	-0.40%	1.42%

Month	Long 22	Long 50	Long 75	Long 100	Short 22	Short 50	Short 75	Short 100	MNS 22	MNS 50	MNS 75	MNS 100	S&P 500
May-00	3.50%	4.99%	4.95%	3.22%	-2.86%	0.57%	-0.13%	-1.06%	0.65%	5.56%	4.82%	2.17%	1.57%
Jun-00	-0.35%	-0.20%	3.36%	3.18%	4.98%	1.57%	3.21%	1.85%	4.64%	1.37%	6.57%	5.03%	0.78%
Jul-00	-1.90%	-4.12%	-3.26%	-0.91%	11.60%	5.63%	5.27%	4.95%	9.70%	1.50%	2.00%	4.04%	-0.14%
Aug-00	-2.31%	5.90%	7.42%	6.82%	-1.73%	-6.70%	-7.49%	-7.01%	-4.04%	-0.80%	-0.07%	-0.19%	0.34%
Sep-00	-21.06%	-19.03%	-16.18%	-14.27%	17.48%	18.59%	18.03%	16.06%	-3.58%	-0.44%	1.85%	1.78%	-9.62%
Oct-00	8.15%	4.97%	7.43%	7.00%	-3.82%	-4.56%	-6.39%	-6.36%	4.33%	0.41%	1.03%	0.64%	3.55%
Nov-00	0.39%	-0.34%	-1.36%	-1.78%	13.10%	9.75%	7.85%	8.13%	13.49%	9.41%	6.49%	6.35%	-2.15%
Dec-00	6.47%	6.24%	5.20%	5.36%	-5.85%	-6.01%	-4.46%	-5.81%	0.63%	0.23%	0.74%	-0.45%	-2.24%
Jan-01	11.79%	7.23%	6.52%	5.61%	0.69%	4.64%	3.37%	3.35%	12.48%	11.87%	9.90%	8.96%	-1.02%
Feb-01	-7.60%	-11.55%	-9.98%	-10.23%	15.63%	14.98%	14.53%	14.08%	8.03%	3.43%	4.55%	3.85%	-11.34%
Mar-01	4.92%	4.67%	5.92%	6.28%	0.12%	-4.62%	-3.96%	-3.76%	5.03%	0.05%	1.96%	2.52%	6.12%
Apr-01	6.57%	7.55%	7.76%	9.35%	-9.35%	-10.55%	-8.20%	-8.03%	-2.78%	-3.00%	-0.45%	1.33%	3.78%
May-01	7.22%	3.89%	2.46%	2.65%	3.62%	-0.21%	-1.50%	-0.87%	10.84%	3.68%	0.95%	1.78%	-3.38%
Jun-01	2.60%	1.82%	0.40%	0.16%	1.54%	5.15%	4.07%	3.82%	4.14%	6.98%	4.47%	3.98%	-2.73%
Jul-01	-3.72%	-4.01%	-1.71%	-2.31%	-7.10%	1.13%	-0.08%	0.16%	-10.82%	-2.87%	-1.78%	-2.16%	-2.46%
Aug-01	-18.92%	-15.66%	-14.61%	-15.00%	22.27%	19.99%	20.51%	20.42%	3.35%	4.33%	5.90%	5.41%	-13.75%
Sep-01	10.91%	11.45%	11.47%	11.18%	-0.82%	-1.59%	-2.39%	-4.05%	10.09%	9.86%	9.09%	7.13%	6.00%
Oct-01	9.02%	9.64%	7.77%	7.08%	-5.97%	-6.18%	-7.38%	-6.99%	3.04%	3.45%	0.39%	0.09%	5.95%
Nov-01	8.11%	5.60%	5.83%	6.16%	-4.05%	-2.12%	-4.82%	-4.65%	4.06%	3.48%	1.00%	1.52%	0.73%
Dec-01	-5.39%	0.00%	-0.28%	-0.63%	-1.57%	-0.09%	0.90%	1.65%	-6.96%	-0.09%	0.62%	1.02%	-1.91%
Jan-02	1.01%	1.42%	2.18%	1.42%	11.09%	10.06%	7.37%	6.93%	12.10%	11.48%	9.55%	8.35%	-0.80%
Feb-02	13.46%	10.13%	9.09%	8.11%	-5.45%	-4.69%	-5.07%	-4.50%	8.01%	5.45%	4.02%	3.60%	3.18%
Mar-02	4.42%	5.65%	3.72%	4.48%	-2.22%	-7.61%	-5.39%	-4.51%	2.20%	-1.97%	-1.67%	-0.03%	-2.43%
Apr-02	-2.46%	-2.87%	-3.24%	-3.53%	3.55%	5.30%	4.59%	5.69%	1.09%	2.43%	1.35%	2.15%	-3.11%
May-02	-4.92%	-7.32%	-7.82%	-7.94%	15.51%	15.22%	14.29%	13.47%	10.59%	7.90%	6.47%	5.53%	-6.51%
Jun-02	-3.56%	-9.29%	-10.28%	-9.74%	13.62%	15.30%	15.14%	13.78%	10.06%	6.01%	4.85%	4.04%	-11.17%
Jul-02	-2.51%	-1.41%	-2.75%	-2.82%	11.95%	9.04%	9.03%	8.11%	9.44%	7.63%	6.28%	5.28%	1.50%
Aug-02	0.39%	0.46%	0.60%	0.07%	-11.41%	-3.16%	0.75%	1.78%	-11.02%	-2.70%	1.35%	1.85%	-5.45%
Sep-02	-12.76%	-10.48%	-8.34%	-5.68%	11.24%	8.44%	8.96%	9.58%	-1.53%	-2.03%	0.62%	3.90%	-1.09%
Oct-02	13.07%	5.87%	5.12%	4.99%	-0.76%	-4.92%	-5.24%	-4.01%	12.31%	0.95%	-0.13%	0.98%	2.62%
Nov-02	5.77%	6.71%	4.72%	2.34%	-6.51%	-2.30%	-3.77%	-3.65%	-0.74%	4.41%	0.95%	-1.31%	0.97%
Dec-02	4.82%	5.10%	4.84%	4.92%	-13.35%	-8.61%	-7.34%	-6.68%	-8.53%	-3.51%	-2.51%	-1.76%	3.04%
Jan-03	-4.83%	-8.80%	-8.00%	-7.82%	18.35%	17.44%	15.88%	15.28%	13.53%	8.64%	7.88%	7.46%	-7.96%
Feb-03	-1.68%	-1.63%	-0.46%	-1.16%	-1.71%	-1.32%	-1.36%	-1.93%	-3.40%	-2.96%	-1.82%	-3.09%	3.42%
Mar-03	9.24%	7.02%	5.35%	4.36%	-2.65%	-4.63%	-4.05%	-3.45%	6.59%	2.39%	1.30%	0.91%	0.67%
Apr-03	12.42%	13.61%	12.13%	11.41%	-15.98%	-14.99%	-14.39%	-14.29%	-3.56%	-1.39%	-2.27%	-2.88%	6.75%
May-03	11.98%	12.54%	10.15%	8.80%	-10.64%	-12.29%	-12.01%	-11.99%	1.35%	0.25%	-1.86%	-3.20%	7.54%
Jun-03	1.99%	3.87%	4.55%	4.62%	2.54%	-0.58%	-1.09%	-0.66%	4.53%	3.29%	3.45%	3.96%	-1.58%
Jul-03	2.27%	-1.19%	-2.01%	-3.12%	-0.75%	1.74%	1.42%	0.87%	1.51%	0.55%	-0.59%	-2.25%	-1.01%
Aug-03	13.86%	13.59%	12.65%	14.31%	-15.17%	-11.65%	-10.23%	-9.57%	-1.31%	1.94%	2.42%	4.75%	4.26%

Month	Long 22	Long 50	Long 75	Long 100	Short 22	Short 50	Short 75	Short 100	MNS 22	MNS 50	MNS 75	MNS 100	S&P 500
Sep-03	4.10%	4.42%	3.64%	3.55%	-3.61%	-1.10%	-2.18%	-2.61%	0.49%	3.32%	1.46%	0.94%	2.03%
Oct-03	0.28%	-3.12%	-1.54%	-0.76%	2.66%	1.08%	0.08%	0.55%	2.94%	-2.04%	-1.46%	-0.21%	-0.41%
Nov-03	4.02%	4.05%	4.01%	2.92%	-6.47%	-3.26%	-2.16%	-2.36%	-2.45%	0.79%	1.85%	0.56%	3.27%
Dec-03	16.49%	15.83%	14.09%	13.18%	-7.31%	-4.88%	-6.02%	-6.33%	9.18%	10.95%	8.07%	6.85%	5.02%
Jan-04	5.36%	3.96%	3.56%	3.71%	2.36%	-0.43%	-1.30%	-1.09%	7.72%	3.53%	2.27%	2.62%	1.88%
Feb-04	-2.94%	-4.06%	-4.28%	-4.06%	0.71%	0.23%	1.08%	1.61%	-2.23%	-3.83%	-3.20%	-2.45%	-2.44%
Mar-04	5.50%	3.36%	3.03%	3.01%	-0.19%	-0.49%	-1.08%	-1.27%	5.31%	2.87%	1.95%	1.73%	0.39%
Apr-04	-12.38%	-13.09%	-11.72%	-11.01%	7.19%	5.92%	5.88%	4.71%	-5.19%	-7.17%	-5.84%	-6.30%	-3.50%
May-04	5.72%	5.38%	5.67%	5.51%	-2.15%	-2.23%	-2.92%	-3.88%	3.57%	3.15%	2.76%	1.63%	4.12%
Jun-04	-0.94%	-0.09%	0.50%	1.38%	2.83%	3.67%	3.12%	2.90%	1.89%	3.58%	3.61%	4.29%	-1.95%
Jul-04	-1.59%	-3.41%	-2.35%	-2.04%	7.26%	6.77%	5.80%	5.16%	5.67%	3.36%	3.45%	3.12%	-1.47%
Aug-04	8.71%	6.18%	5.91%	5.16%	-1.09%	-3.33%	-3.23%	-3.24%	7.62%	2.85%	2.68%	1.92%	2.30%
Sep-04	0.23%	1.45%	1.86%	1.85%	-0.24%	-1.75%	-1.23%	-0.72%	-0.01%	-0.30%	0.63%	1.12%	-0.60%
Oct-04	15.19%	11.26%	10.24%	10.75%	-8.86%	-5.99%	-7.41%	-7.45%	6.33%	5.27%	2.83%	3.30%	6.13%
Nov-04	9.05%	8.53%	6.48%	6.37%	0.17%	-1.82%	-2.60%	-2.64%	9.22%	6.71%	3.88%	3.72%	2.01%
Dec-04	-1.75%	-0.51%	-2.27%	-2.69%	5.65%	4.68%	4.46%	4.02%	3.89%	4.18%	2.19%	1.33%	-1.75%
Jan-05	7.28%	5.51%	4.57%	4.71%	-0.45%	-2.30%	-2.15%	-2.40%	6.83%	3.21%	2.41%	2.30%	2.17%
Feb-05	0.43%	-2.54%	-2.32%	-1.83%	5.97%	6.85%	4.86%	4.42%	6.39%	4.31%	2.54%	2.60%	-1.84%
Mar-05	-4.24%	-2.93%	-3.11%	-3.47%	2.92%	4.17%	3.76%	3.95%	-1.32%	1.24%	0.65%	0.48%	-1.20%
Apr-05	-0.93%	0.11%	1.14%	1.25%	1.82%	0.65%	0.73%	0.32%	0.89%	0.76%	1.87%	1.57%	1.00%
May-05	7.07%	7.20%	7.34%	7.09%	-4.84%	-3.48%	-3.88%	-3.97%	2.23%	3.73%	3.45%	3.12%	1.77%
Jun-05	5.20%	4.51%	4.75%	5.06%	0.28%	-1.36%	-2.47%	-2.68%	5.48%	3.15%	2.28%	2.38%	1.38%
Jul-05	2.90%	3.89%	1.90%	1.09%	-2.12%	0.41%	-0.25%	0.17%	0.78%	4.30%	1.65%	1.26%	-0.25%
Aug-05	8.42%	6.59%	4.07%	3.40%	2.47%	0.57%	-1.29%	-1.17%	10.88%	7.15%	2.78%	2.23%	0.57%
Sep-05	-7.69%	-5.03%	-4.14%	-4.79%	4.07%	3.09%	3.10%	2.99%	-3.61%	-1.94%	-1.04%	-1.80%	-2.56%
Oct-05	4.25%	3.17%	3.29%	2.98%	-6.35%	-3.78%	-4.22%	-3.27%	-2.10%	-0.62%	-0.93%	-0.29%	2.96%
Nov-05	8.35%	7.84%	7.12%	6.42%	-5.78%	-5.59%	-5.06%	-5.51%	2.57%	2.24%	2.06%	0.91%	3.37%
Dec-05	2.20%	3.87%	3.48%	3.27%	-4.12%	-4.11%	-3.52%	-2.91%	-1.93%	-0.25%	-0.04%	0.36%	0.41%
Jan-06	5.39%	4.72%	5.30%	3.75%	-0.41%	0.13%	-0.02%	-0.18%	4.99%	4.85%	5.28%	3.57%	0.16%
Feb-06	6.42%	5.92%	5.49%	4.44%	-1.77%	-2.25%	-2.26%	-1.91%	4.65%	3.67%	3.23%	2.53%	1.80%
Mar-06	7.12%	6.25%	5.52%	4.71%	-2.25%	-3.18%	-3.44%	-3.11%	4.87%	3.07%	2.08%	1.60%	0.53%
Apr-06	-7.75%	-7.20%	-7.18%	-6.19%	3.33%	4.75%	5.40%	5.31%	-4.42%	-2.45%	-1.78%	-0.87%	-3.02%
May-06	-10.12%	-9.05%	-9.50%	-10.10%	5.51%	5.95%	5.54%	5.70%	-4.62%	-3.10%	-3.96%	-4.40%	-3.17%
Jun-06	12.96%	9.49%	9.79%	8.49%	-1.89%	-1.89%	-1.38%	-1.47%	11.07%	7.60%	8.42%	7.02%	2.42%
Jul-06	6.20%	3.06%	1.66%	1.79%	-3.34%	-3.54%	-3.63%	-3.01%	2.86%	-0.48%	-1.97%	-1.22%	2.83%
Aug-06	3.43%	3.03%	2.99%	3.19%	-4.28%	-4.77%	-3.78%	-3.39%	-0.86%	-1.74%	-0.79%	-0.21%	1.75%
Sep-06	6.81%	5.43%	5.83%	5.35%	-4.17%	-3.90%	-3.96%	-3.55%	2.64%	1.53%	1.87%	1.80%	3.63%
Oct-06	1.71%	5.28%	4.97%	5.02%	-9.15%	-4.51%	-4.34%	-4.78%	-7.45%	0.77%	0.63%	0.23%	2.24%
Nov-06	2.69%	2.48%	2.32%	2.24%	0.99%	1.08%	0.31%	-0.26%	3.68%	3.56%	2.63%	1.97%	1.19%
Dec-06	5.91%	3.57%	2.80%	1.88%	-1.08%	-1.64%	-1.07%	-1.18%	4.82%	1.93%	1.73%	0.70%	1.23%

Month	Long 22	Long 50	Long 75	Long 100	Short 22	Short 50	Short 75	Short 100	MNS 22	MNS 50	MNS 75	MNS 100	S&P 500
Jan-07	2.32%	1.87%	3.11%	3.81%	-4.65%	-3.89%	-3.87%	-3.96%	-2.32%	-2.03%	-0.76%	-0.14%	1.73%
Feb-07	-4.48%	-4.39%	-4.23%	-4.36%	7.68%	6.94%	6.40%	6.68%	3.20%	2.55%	2.17%	2.32%	-4.68%
Mar-07	8.46%	8.62%	8.20%	8.42%	-3.03%	-4.20%	-5.19%	-5.69%	5.43%	4.42%	3.01%	2.73%	6.15%
Apr-07	5.58%	4.74%	3.10%	2.86%	6.92%	4.11%	2.36%	1.88%	12.50%	8.85%	5.46%	4.74%	2.83%
May-07	1.51%	1.22%	1.40%	1.32%	-2.43%	-0.89%	-1.08%	-0.90%	-0.91%	0.33%	0.31%	0.42%	0.10%
Jun-07	6.95%	4.35%	4.58%	3.98%	0.03%	-1.93%	-0.99%	-1.56%	6.97%	2.42%	3.58%	2.42%	2.01%
Jul-07	-18.23%	-16.95%	-16.57%	-16.18%	16.22%	13.77%	12.87%	11.83%	-2.00%	-3.18%	-3.70%	-4.35%	-9.02%
Aug-07	12.01%	11.74%	13.60%	13.59%	-10.99%	-6.44%	-7.33%	-8.23%	1.02%	5.31%	6.28%	5.36%	8.70%
Sep-07	2.93%	3.65%	3.91%	2.61%	0.43%	-0.72%	-1.35%	-1.60%	3.36%	2.94%	2.56%	1.00%	0.80%
Oct-07	-1.87%	-4.04%	-3.93%	-3.90%	8.77%	7.93%	7.93%	7.31%	6.90%	3.89%	4.00%	3.41%	-4.58%
Nov-07	-4.43%	-5.49%	-4.23%	-4.01%	5.87%	4.27%	5.50%	5.35%	1.45%	-1.22%	1.26%	1.34%	-1.20%
Dec-07	-4.93%	-6.49%	-5.37%	-6.29%	11.05%	9.99%	9.33%	9.79%	6.12%	3.50%	3.96%	3.51%	-5.49%
Jan-08	8.99%	4.76%	4.66%	4.51%	-10.53%	-5.87%	-6.12%	-4.45%	-1.54%	-1.10%	-1.46%	0.06%	-0.44%
Feb-08	-0.38%	-5.68%	-6.53%	-6.41%	12.57%	12.90%	13.51%	13.72%	12.19%	7.22%	6.98%	7.31%	-5.03%
Mar-08	11.40%	11.05%	10.11%	10.90%	-6.51%	-6.49%	-7.02%	-6.62%	4.89%	4.56%	3.09%	4.28%	5.11%
Apr-08	3.75%	4.05%	3.93%	3.66%	2.45%	-5.13%	-6.12%	-5.14%	6.20%	-1.07%	-2.20%	-1.49%	3.22%
May-08	3.65%	1.73%	0.81%	1.32%	7.40%	7.58%	7.47%	8.22%	11.05%	9.31%	8.28%	9.53%	-5.03%
Jun-08	-9.01%	-8.03%	-8.05%	-8.53%	10.37%	12.99%	11.69%	10.74%	1.37%	4.96%	3.64%	2.21%	-6.91%
Jul-08	-4.09%	-1.49%	-0.39%	1.33%	-11.43%	-12.53%	-11.30%	-9.64%	-15.53%	-14.02%	-11.69%	-8.31%	3.25%
Aug-08	-15.36%	-16.23%	-17.17%	-17.08%	8.06%	10.44%	9.48%	9.00%	-7.31%	-5.80%	-7.70%	-8.09%	-10.07%
Sep-08	-27.14%	-29.77%	-29.52%	-29.28%	31.13%	29.22%	28.48%	27.90%	3.99%	-0.54%	-1.03%	-1.38%	-21.49%
Oct-08	-17.95%	-21.83%	-19.96%	-20.29%	36.06%	32.49%	28.04%	27.01%	18.11%	10.66%	8.08%	6.72%	-11.15%
Nov-08	19.37%	22.77%	21.37%	22.04%	-21.68%	-26.19%	-22.47%	-21.61%	-2.31%	-3.42%	-1.09%	0.44%	12.13%
Dec-08	-3.73%	-3.38%	-3.31%	-4.02%	3.39%	5.78%	7.77%	6.57%	-0.33%	2.41%	4.46%	2.55%	-6.83%
Jan-09	-5.86%	-3.68%	-3.85%	-4.67%	24.70%	21.54%	19.31%	17.01%	18.84%	17.86%	15.46%	12.34%	-6.43%
Feb-09	2.15%	-0.51%	-1.13%	-0.82%	-2.02%	-2.61%	-3.34%	-2.88%	0.13%	-3.12%	-4.47%	-3.69%	0.75%
Mar-09	9.13%	9.85%	10.01%	10.24%	-16.24%	-21.12%	-19.89%	-20.13%	-7.11%	-11.27%	-9.88%	-9.89%	7.27%
Apr-09	4.48%	4.02%	3.81%	3.77%	-13.23%	-8.53%	-9.31%	-10.03%	-8.75%	-4.51%	-5.50%	-6.26%	3.74%
May-09	3.93%	7.53%	6.96%	5.67%	-5.88%	-3.64%	-3.99%	-5.18%	-1.95%	3.90%	2.97%	0.49%	3.03%
Jun-09	3.88%	2.24%	3.96%	4.84%	-2.59%	-2.95%	-1.57%	-1.47%	1.29%	-0.70%	2.39%	3.38%	2.41%
Jul-09	16.49%	11.92%	9.47%	9.38%	-16.70%	-15.90%	-14.65%	-13.82%	-0.22%	-3.99%	-5.18%	-4.44%	6.84%
Aug-09	12.90%	12.76%	13.32%	13.41%	-14.28%	-15.88%	-16.95%	-16.09%	-1.37%	-3.12%	-3.63%	-2.69%	7.26%
Sep-09	2.43%	1.56%	2.11%	1.74%	1.11%	-1.10%	0.41%	0.57%	3.54%	0.46%	2.52%	2.31%	2.18%
Oct-09	-5.28%	-3.69%	-2.71%	-2.60%	-0.49%	2.86%	4.78%	3.96%	-5.77%	-0.83%	2.07%	1.35%	1.63%
Nov-09	4.52%	4.44%	3.34%	2.62%	-5.81%	-1.39%	-0.71%	-0.15%	-1.29%	3.05%	2.63%	2.47%	-0.06%
Dec-09	6.30%	5.29%	5.25%	5.36%	-9.79%	-7.23%	-7.53%	-6.60%	-3.49%	-1.94%	-2.28%	-1.24%	3.29%